

**City of Baltimore
Department of Public Works**

Modified Consent Decree
Revised Phase II Plan (Revision 3)

September 2025

Sanitary Sewer Overflow Consent Decree
Civil Action No. JFM-02-1524



Table of Contents

1. Introduction	3
2. Effectiveness of Consent Decree and Modified Consent Decree Programs	5
3. Evaluation of Phase I Plan Rehabilitation Project Effectiveness	11
3.1. Updated Phase I Evaluation.....	13
4. Expected Effectiveness of Proposed Projects	14
5. Identification of Remaining Deficiencies not Addressed by Phase I Projects	15
5.1. Miscellaneous Structural Improvements	15
5.2. SSO Structure Elimination	15
6. Identification of Rehabilitation and Corrective Actions Needed to Meet 5- and 10-Year LOP	16
6.1. Corrective Action Decision Making Criteria and Prioritization Scheme	16
6.2. Existing and Model-Predicted SSOs.....	16
6.3. Environmentally Sensitive Areas	17
6.4. Reducing Wet-Weather I/I Flow	17
6.5. Increasing Wet-Weather Hydraulic Capacity.....	19
6.5.1. Gwynns Falls Sewershed	19
6.5.2. Herring Run Sewershed.....	21
6.5.3. High Level Sewershed	24
6.5.4. Jones Falls Sewershed	25
6.5.5. Low Level Sewershed	28
6.5.6. Outfall Sewershed	29
6.5.7. Patapsco Sewershed	32
6.5.8. West Low Level Sewershed	34
6.6. Additional Data Collection after Phase II Plan Completion	37
6.7. Hydraulic Improvement Effectiveness Assessment.....	37
6.8. Continue Hydraulic Modeling Partnership with Baltimore	37
7. Plan and Schedule for Implementing Rehabilitation and Corrective Actions	38
7.1. Miscellaneous Structural Improvements	38
7.2. SSO Structure Elimination	38
7.3. Sewer/Manhole Rehabilitation	38
7.4. Increasing Wet-Weather Hydraulic Capacity.....	39
Appendix A – Model-Predicted Existing Condition and Expected Remaining SSOs	41
Appendix B – Environmentally Sensitive Areas.....	49
Appendix C – Sanitary Sewer Overflow Work Orders Areas.....	96

1. Introduction

This third Revised Phase II Plan is submitted pursuant to Paragraph 9.c of the Modified Consent Decree (Civil Action No. JFM-02-1524). In accordance with the Modified Consent Decree (MCD), the report includes:

- Evaluation of the expected effectiveness of proposed projects pursuant to sub-paragraph 8.b of the MCD
- Evaluation of the observed effectiveness of the rehabilitation projects completed pursuant to the Phase I Plan as determined by the post-construction flow monitoring and conducted following completion of the Phase I projects
- Identifications of remaining deficiencies which have not been addressed by the Phase I projects
- Identification of all rehabilitation and other corrective actions proposed to be taken to address any remaining deficiencies and to meet the 5-year Level of Protection (LOP) with additional measures necessary to achieve a 10-year LOP for overflows located in sensitive areas
- A plan and schedule for implementing rehabilitation and other corrective actions which includes:
 - a description of the proposed rehabilitation and other corrective actions to be implemented, including the location of the proposed actions;
 - the decision making-criteria used to select the rehabilitation and correction actions;
 - the prioritization scheme developed and applied to the rehabilitation and corrective actions to be implemented, with priority applied to rehabilitation and/or corrective measures that:
 - i. address any remaining Collection System deficiencies that contribute to Building Backups;
 - ii. achieve the greatest reduction in remaining SSO volumes; and
 - iii. address any remaining deficiencies in any areas where chronic SSOs continue to occur;
 - an estimate of the cost necessary to complete any proposed rehabilitation and other corrective actions;
 - a description of additional data collection that will be implemented after the completion of the Phase II rehabilitation and other corrective actions to assess the efficacy of these actions;
 - a sewershed map identifying the location of any expected remaining overflows after the implementation of the Phase I and Phase II Plans, and a table listing the expected volume of overflow at those locations, as predicted by the continuous simulation hydraulic modeling for peak flows for the five year and ten year recurring periods; and
 - a revised list of the Sensitive Areas, including addresses and the reason why each particular location is a Sensitive Area, together with a map indicating the location of the Sensitive Areas.

On May 31, 2023, the City of Baltimore Department of Public Works (DPW) submitted the Phase II Plan to the U.S. Environmental Protection Agency (EPA) and Maryland Department of Environment (MDE). On February 27, 2024, EPA and MDE notified DPW that they considered the Plan to be insufficient to accomplish its purpose under the MCD. On October 25, 2024 DPW submitted the revised Phase II Plan, and on December 19, 2024 EPA and MDE provided review comments. On February 27, 2025 DPW submitted a second revised Plan, and on June 25, 2025

EPA and MDE notified DPW that they considered the Plan to be insufficient to meet the LOP requirements of the MCD. This revised Plan addresses EPA and MDE's concerns, complies with the MCD requirements, and replaces all previous versions of the Phase II Plan.

2. Effectiveness of Consent Decree and Modified Consent Decree Programs

In 2002, the City of Baltimore (City) entered into a Consent Decree (CD) with EPA, MDE, and the U.S. Department of Justice to address sanitary sewer overflows (SSOs). In 2017, the City entered into the MCD with the same parties to further invest and improve the City's wastewater collection system. As summarized in the graph below, the City has spent approximately \$930 million for the Consent Decree program and a projected cost of \$1.15 billion to reduce wet-weather SSO volume by 94 percent compared to 2002 hydraulic conditions.

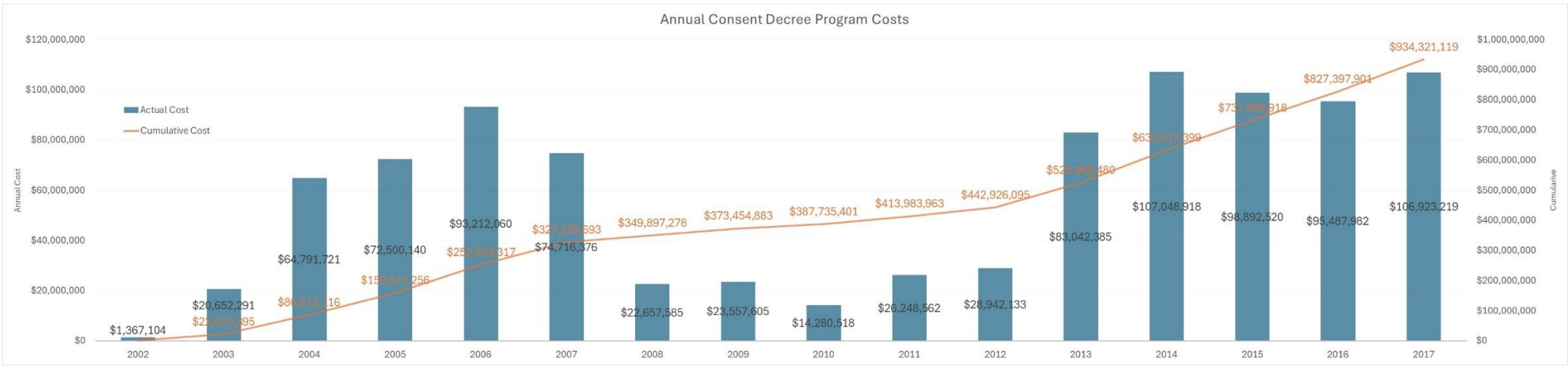

Sewer rates for DPW customers have increased as the CD/MCD program has matured due, in large part, to the unprecedented investments in the collection system made under the programs. The table below summarizes the annual rate increases.

Year	Wastewater rate increase
2002	10.0%
2003	9.0%
2004	9.0%
2005	9.0%
2006	9.0%
2007	9.0%
2008	4.0%
2009	9.0%
2010	9.0%
2011	9.0%
2012	9.0%
2013	15.0%

Year	Wastewater rate increase
2014	11.0%
2015	11.0%
2016	9.9%
2017	9.9%
2018	9.9%
2019	9.0%
2020	9.0%
2021	9.0%
2022	3.5%
2023	3.5%
2024	3.5%
2025	18.06%

As a result of the DPW customers' significant and continued investment in the sanitary sewer infrastructure, the region has experienced significant reductions in the number and volume of dry- and wet-weather SSOs as summarized in the graphics below. Data prior to 2018 is not included in the graphs due to differing SSO reporting procedures.

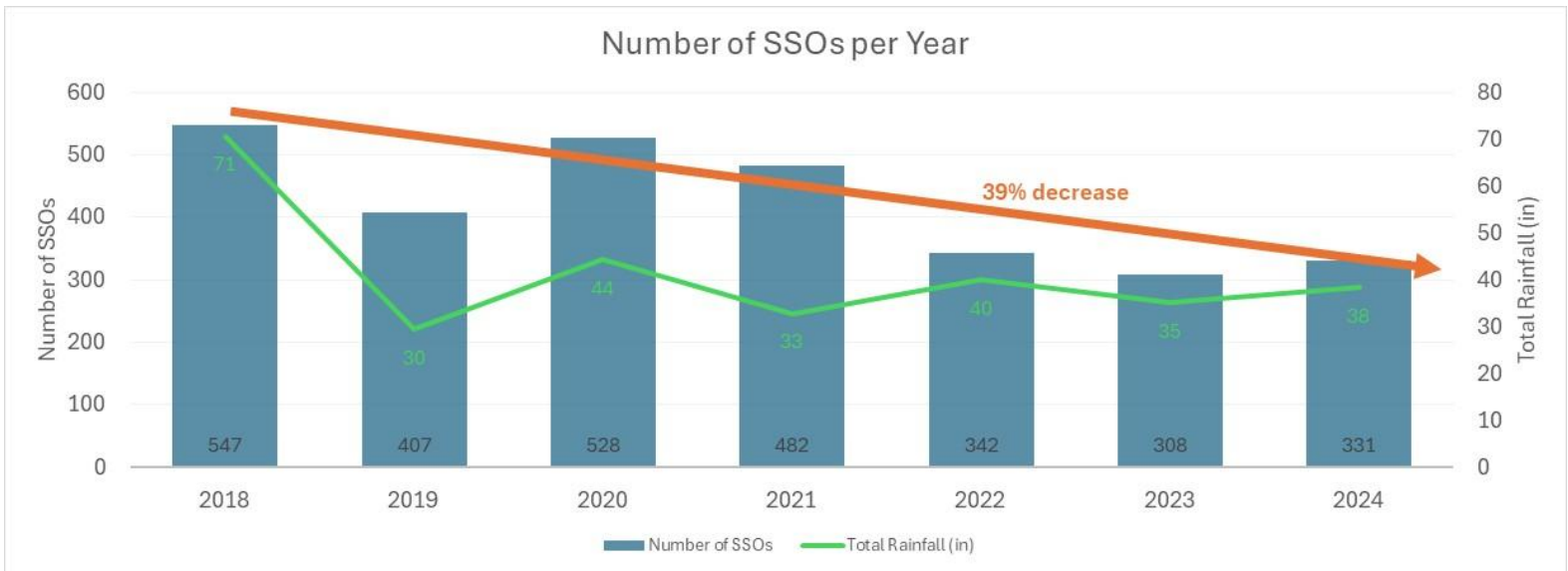



The decreased number and volume of SSOs has contributed to significant environmental improvements as quantified by DPW’s Stream Impact Sampling Program (SIS), which monitors E. coli bacteria levels in non-tidal freshwaters and Enterococcus bacteria levels in tidal or brackish waters. The table below shows overall decreasing trends of E. Coli in multiple watersheds throughout the City.

Watershed	Subwatershed	Site	Fiscal Year (geometric mean - MPN/100 ml)							2018-2024 Percent Difference
			2018	2019	2020	2021	2022	2023	2024	
Back River	Herring Run	Harford Road	345	618	893	402	195	234	231	-33%
	Herring Run	Pulaski Highway	162	297	385	196	195	178	152	-6%
	Moore’s Run	Biddle & 62 nd Streets	1,093	896	557	481	418	432	328	-70%
Jones Falls	Moore’s Run	Western Run	326	1,223	297	262	225	163	337	3%
Gwynns Falls	Gwynns Falls	Purnell Drive	816	692	826	937	347	183	266	-67%
	Gwynns Falls	Hilton Street	348	298	302	1,024	235	213	184	-47%
	Gwynns Falls	Washington Boulevard	2,668	2,164	947	1,606	734	1,053	1,085	-59%

Beginning in 2021, SIS samples were not diluted; therefore, the geometric mean for some sample locations may be higher.

Additionally, according to the University of Maryland Center for Environmental Science Eco Health Report Card, during the period from 2018 to 2023 the ecosystem health score for the Upper Bay of the Chesapeake Bay [at confluence with the Patapsco River and Back River] increased from 13 to 61 percent, which, DPW believes, is another indication that the decreased number and volume of SSOs are contributing to improved regional water quality.

Despite the significant financial costs and resulting regional water quality improvements, DPW continues to heavily invest in the wastewater collection system infrastructure, as detailed in this Phase II Plan. Prior to receiving EPA and MDE approval of the Phase II Plan, DPW proceeded with implementing the inspection and rehabilitation of 48 high inflow/infiltration (I/I) basins at a conceptual-level estimated cost of \$360M. The rehabilitation of the 48 basins and elimination of the existing SSO structures is estimated to reduce wet-weather SSO volume by approximately 10 percent for a total reduction of 94 percent compared to 2002 hydraulic conditions. In relation to SSOs, wet weather is defined as at least 0.1 inches of rain recorded at the nearest rain gauge

within the previous 72 hours. As summarized in the table below, eliminating the remaining 6-percent of SSO volume (i.e. reaching and maintaining the 5- and 10-year LOPs) will come at significant financial costs with relatively minimal water quality improvements.

Improvement plan	Model-predicted wet-weather conditions			Conceptual-level estimated cost (\$ million)
	Number of SSOs in 5- and 10-year LOP areas	SSO volume (million gallons)	Estimated SSO volume reduction ¹	
Existing condition	104	389	84%	N/A
Sewer/manhole rehabilitation & SSO Structure elimination	59	152	94%	360
Hydraulic improvements to meet 5 & 10-year LOP	0	0	100%	674

¹ Compared to 2002

The average water bill is \$142.79 per household, which is a substantial burden for ratepayers, particularly low-income families. With a poverty rate of 21-percent, households in the City of Baltimore cannot continue supporting significant rate increases. As noted in the table above, the Phase II Plan work that is currently underway will cost approximately \$360M and will reduce SSO volume by 94-percent; however, meeting the MCD LOP will cost an additional \$674M, the cost of which is borne by City ratepayers. Rising utility rates, especially at a rapid pace, can lead to financial strain for many households and results in higher delinquency rates as customers struggle to pay for the rising costs. The City has limited tools to combat delinquency. The City has not imposed service disconnections for more than 8 years, and the use of tax sale is severely constrained by State law. The City’s Water4All customer assistance program only covers household incomes up to 200% of the federal poverty line, which leaves a significant portion of the population living just above the poverty line but still facing financial hardship. Additionally, there are few to no available federal or state grant programs to assist customers with their utility bills, leaving them without additional financial resources to manage rising costs.

DPW’s current debt and borrowing pressure the utility’s financial stability and place an undue burden on future generations. As debt accumulates, future ratepayers will be responsible for repaying the debt obligations and face even higher rates. The City believes that mandating future improvements based solely on a theoretical hydraulic model and no recorded SSO information is irresponsible and will force the utility to overleverage and accumulate debt, which will jeopardize its financial stability and create an environment where it cannot secure necessary funding for capital projects.

To mitigate the risk to financial health of City customers, this Plan proposes an adaptive approach that consists of:

- Continuing system improvements to reduce wet-weather inflow/infiltration
- Expanding DPW’s existing flow monitoring program to confirm model-predicted SSOs and evaluating possible future improvements
- Executing select system improvements as detailed in this Plan based on recorded recurring SSO information
- Continuing the hydraulic modeling partnership with Baltimore County Department of Public Works & Transportation (DPW&T) and reviewing flow monitoring data to identify future improvements, if any that will eliminate existing overflow structures that are located in the County and meet the MCD LOP in the City.

To further reduce financial risk, the City intends to submit for state and/or federal financial aid and will require significant cost-sharing partnerships.

3. Evaluation of Phase I Plan Rehabilitation Project Effectiveness

In 2021, DPW completed post-construction flow monitoring (PCFM) analyses in the sewersheds experiencing high rainfall dependent inflow/infiltration (RDII) as summarized below:

Sewershed	RDII Reduction (%)
Dundalk	-42
Gwynns Falls	-49
High Level	-19
Herring Run	N/A
Jones Falls	-62
Low Level	-41
Outfall	-85
Patapsco	-69

Pre- and post-construction flow monitoring locations were the same in all cases with exceptions where the original location no longer existed or was no longer appropriate. The flow monitoring time periods were:

- Pre-construction: May 2006 to April 2007
- Post-construction period 1: December 2020 to November 2021
- Post-construction period 2: July 2022 to September 2023

The capture coefficient is an estimated factor used in hydraulic modeling to predict the amount of rainfall runoff that is captured by the wastewater collection system. Lower capture coefficients indicate less rainfall runoff entering the collection system. A total of 29 pre-construction and 41 post-construction storms that occurred during the flow monitoring period were analyzed to calculate an overall pre- and post-construction capture coefficient at each flow meter. The weighted average analyses indicated a capture coefficient reduction of:

- 51 percent assuming comprehensive sewer/manhole rehabilitation in the entire flowmeter basin
- 33 percent reduction in flowmeter basins where miscellaneous structure improvements were completed

The capture coefficient was also calculated using the Control Basin Method. The Control Basin Method compares the pre- and post-construction hydraulic conditions of a flowmeter basin that has undergone comprehensive sewer/manhole rehabilitation with a flowmeter basin, referred to as the control basin, that has not had any system improvements. The two flowmeter basins have similar characteristics such as:

- Size
- Land use
- Population
- Geographic area
- Sewer mileage
- Percent of sewers by pipe diameter

The table below summarizes the Control Basin Method analysis results.

Sewershed	Meter basin			Control basin		
	ID	Area (acres)	Pre- versus post construction calculated capture coefficient reduction (%)	ID	Area (acres)	Calculated capture coefficient reduction (%)
Dundalk	DU03	174	-21	LL12	398	N/A
Dundalk	DU06	439	-41	LL12+LL13	398	N/A
Dundalk	DU07	165	-67	LL12	398	N/A
High Level	HL02	108.1	-25	HL04	131.3	19
Low Level	LL17	82.8	-23	LL21	150.3	-5
Low Level	LL18	85.5	-63	LL21	150.3	-55
Low Level	LL30	75.94	-8	LL35	98.89	22
Low Level	LL30	75.94	-8	LL36	109.62	-16
Low Level	LL34	87.48	-21	LL35	98.89	-18
Low Level	LL34	87.48	-21	LL36	109.62	-35
Outfall	OUT01	187	-85	DU04	215.4	21
Patapsco	PA05	358.71	-79	PA04	135.36	-78
Patapsco	PA05A	179.4	-61	PA04	135.36	-46
Patapsco	PA11	203.36	-60	PA04	135.36	-47
Gwynns Falls	GF22	197.5	-49	JF16	98.9	10
High Level	HL37	179	-16	HL32	116.1	-84
High Level	HL40	160.4	-13	LL33	84.5	-85
High Level	HL41	108.8	-29	LL33	84.5	-60
Jones Falls	JF07	135.6	-84	JF08	54.5	-79
Jones Falls	JF09	118.4	-71	JF16	98.9	-85
Jones Falls	JF10	145.9	-25	JF16	98.9	-90
Jones Falls	JFWR2	137.2	-73	JF42	191.9	-65
Low Level	LL19	168.1	-63	LL18	85.5	34
Average			-50			-41

The Control Basin Method produced suspect results; therefore, DPW used the weighted average capture coefficient reduction for hydraulic modeling analyses. A calculated capture coefficient reduction of 0 indicates no reduction; however, the significantly higher Control Basin Method values calculated for flowmeter basins HL02, LL3, OUT01, and LL19 indicate an inherent data and/or methodology issue. Additionally, the Control Basin Method could not be used for flowmeter basins DU03, DU06, and DU07 since the flowmeter data for the control basin and for the flowmeter basins were not recorded during the same time period.

The hydraulic model is updated on an annual basis to incorporate structural changes to the City’s system, adjust hydrology based on new meter data, and incorporate other updated information as it is provided to the City. The following updates were made to the City’s hydraulic model after submittal of the Phase II Plan in 2023 and have been incorporated into the most recent modeling:

- In August 2023, the County provided the City with updated hydraulic models representing the existing and future conditions. The future conditions models were updated based on design/as-built drawings of projects and updating sanitary flow projections.
- City model recalibrated based flow monitoring data that was recorded during 2022-2023 from:
 - Post-construction flow monitors
 - SSO notification flow monitors

- Environmentally sensitive flow monitors

3.1. Updated Phase I Evaluation

Not all Phase I projects were completed when the original Phase II Plan was submitted in May 2023. DPW has now completed all Phase I projects anticipated to reduce I/I and incorporated the PCFM data and confirm the results of the original Phase I Plan effectiveness evaluation. After analyzing all PCFM data, the City determined there is no change in the 51 percent capture coefficient reduction determined from the previous evaluation.

4. Expected Effectiveness of Proposed Projects

Based on the Phase I Plan project effectiveness evaluation, DPW expects a 51-percent capture coefficient reduction in flowmeter basins where all sewers/manholes are rehabilitated and a 33-percent reduction where miscellaneous structural improvements are completed. The expected capture coefficient reductions will be incorporated into future hydraulic modeling efforts to evaluate system improvements with the potential to eliminate the engineered SSO structures.

5. Identification of Remaining Deficiencies not Addressed by Phase I Projects

DPW has completed all Phase I projects; however, there remain some miscellaneous collection system deficiencies as detailed below.

5.1. Miscellaneous Structural Improvements

The deficiencies listed below were included in previous sanitary contracts; however, work required extensive engineering design. The design work has delayed completion of the repair work, which remains outstanding. Repair work will be completed under a new sanitary contract.

Manhole ID	Sewer ID	Previous sanitary contract	New sanitary contract
S27I_028MH		963	1029
S01OO_011MH		977	1029
	S01OO_011G1	977	1029
	S03MM_002G1	977	1004
	S03KK_016G1	977	1004
	S03KK_019G1	977	1004
S03MM_065MH		977	1029
S05GG_002MH		977	1029
S07GG_011MH		977	1029
S09EE_007MH		977	1029
S09EE_031MH		977	1029
	S03SS_020G1	977	1004

5.2. SSO Structure Elimination

Removing sediment deposition in the Outfall Interceptor and increasing hydraulic capacity at the Stony Run Pump Station will allow the closure of SSO Structures 67, 72, 152, and 154 with no model-predicted SSOs in the tributary area.

6. Identification of Rehabilitation and Corrective Actions Needed to Meet 5- and 10-Year LOP

DPW defines the 5- and 10-year Level of Protection (LOP) as an average of one overflow event in 5 or 10 years, respectively. The definition follows the hydrologic frequency definition that an X-year event is an event that has a probability of occurring 1/X in any given year (e.g., a 5-year event occurs with a probability of 20 percent in any given year).

DPW determined that the rainfall data between 1999 and 2010 was a typical rainfall period that represented the 5- and 10-year peak flow recurrence values in that a 5-year peak flow could occur 4 times over a 20-year period, and the 10-year peak flow could occur twice, hence the derivation of the 5- and 10-year LOP.

6.1. Corrective Action Decision Making Criteria and Prioritization Scheme

DPW developed an adaptive approach to identify rehabilitation and corrective actions. The approach focuses on:

- Continuing sewer/manhole rehabilitation work to reduce wet-weather I/I flow. DPW identified 48 flowmeter basins with the highest return on investment in terms of I/I volume reduction per dollar spent. The rehabilitation work is the most cost-effective method to reduce wet-weather I/I flow and resulting SSOs; therefore, DPW has prioritized the work over other improvement projects.
- Increasing wet-weather hydraulic capacity, where needed, based on hydraulic modeling findings and confirmed by reported/recorded SSOs. DPW will also complete flow monitoring analysis at locations that do not meet the LOP based on hydraulic-modeling results and cannot be confirmed by reported/recorded SSOs
- Continuing hydraulic modeling partnership between the City and County to analyze and review future flow monitoring and collaborate on future hydraulic modeling efforts

Since there are no known/identified deficiencies that contribute to building backups, the above criteria and prioritization scheme do not consider preventing building backups.

6.2. Existing and Model-Predicted SSOs

Appendix A provides maps and lists of current and future model-predicted SSOs. The future hydraulic model prediction is based on DPW completing all sewer rehabilitation and hydraulic capacity improvements detailed in the plan. The future model-predicted SSOs shown in Appendix A will not preclude DPW from complying with the MCD LOP requirements because the:

1. Model-predicted SSOs are not located in environmentally sensitive areas and/or
2. Number of model-predicted SSOs in any location are less than the 5- or 10-year LOP

The number and volume of SSOs shown in Appendix A are, significantly less than recorded at some locations; therefore, DPW believes that the hydraulic model may be over-predicting the number of sewer overflows.

6.3. Environmentally Sensitive Areas

In accordance with the MCD Paragraph 9, Item c(v)(g), a list of updated of environmentally sensitive areas and associated map are provided in Appendix B.

6.4. Reducing Wet-Weather I/I Flow

Hydraulic improvements have been identified that will (1) reduce RDII or (2) increase wet weather capacity. DPW will reduce RDII in the basins by rehabilitating or replacing sewers and manholes that have structural defects which have been identified by field inspections in the meter basins listed in the table below.

Sewershed	Flowmeter basin ID
Gwynns Falls	GF34
High Level	HL20
High Level	HL21
High Level	HL22
High Level	HL24
Herring Run	HR07B
Herring Run	HR09A
Herring Run	HR10
Herring Run	HR11
Herring Run	HR16
Herring Run	HR17
Herring Run	HR18
Herring Run	HR19
Herring Run	HR27B
Herring Run	HR28
Herring Run	HR29
Herring Run	HR30
Herring Run	HR33
Herring Run	HR35
Herring Run	HR37
Herring Run	HR39
Herring Run	HR42
Herring Run	HR43
Herring Run	HR45

Sewershed	Flowmeter basin ID
Jones Falls	JF05
Jones Falls	JF06
Jones Falls	JF08
Jones Falls	JF16
Jones Falls	JF17
Jones Falls	JF19
Jones Falls	JF21
Jones Falls	JF33
Jones Falls	JF34
Jones Falls	JF35
Jones Falls	JF41
Jones Falls	JF47
Jones Falls	JFWR07
Jones Falls	JFWR14
Jones Falls	JFWR22
Jones Falls	JFWR29
Low Level	LL05
Low Level	LL06
Low Level	LL07
Low Level	LL08
Low Level	LL36
Low Level	LL38A
Low Level	LL42
Outfall	OUT05

The map below shows the locations of the meter basins.

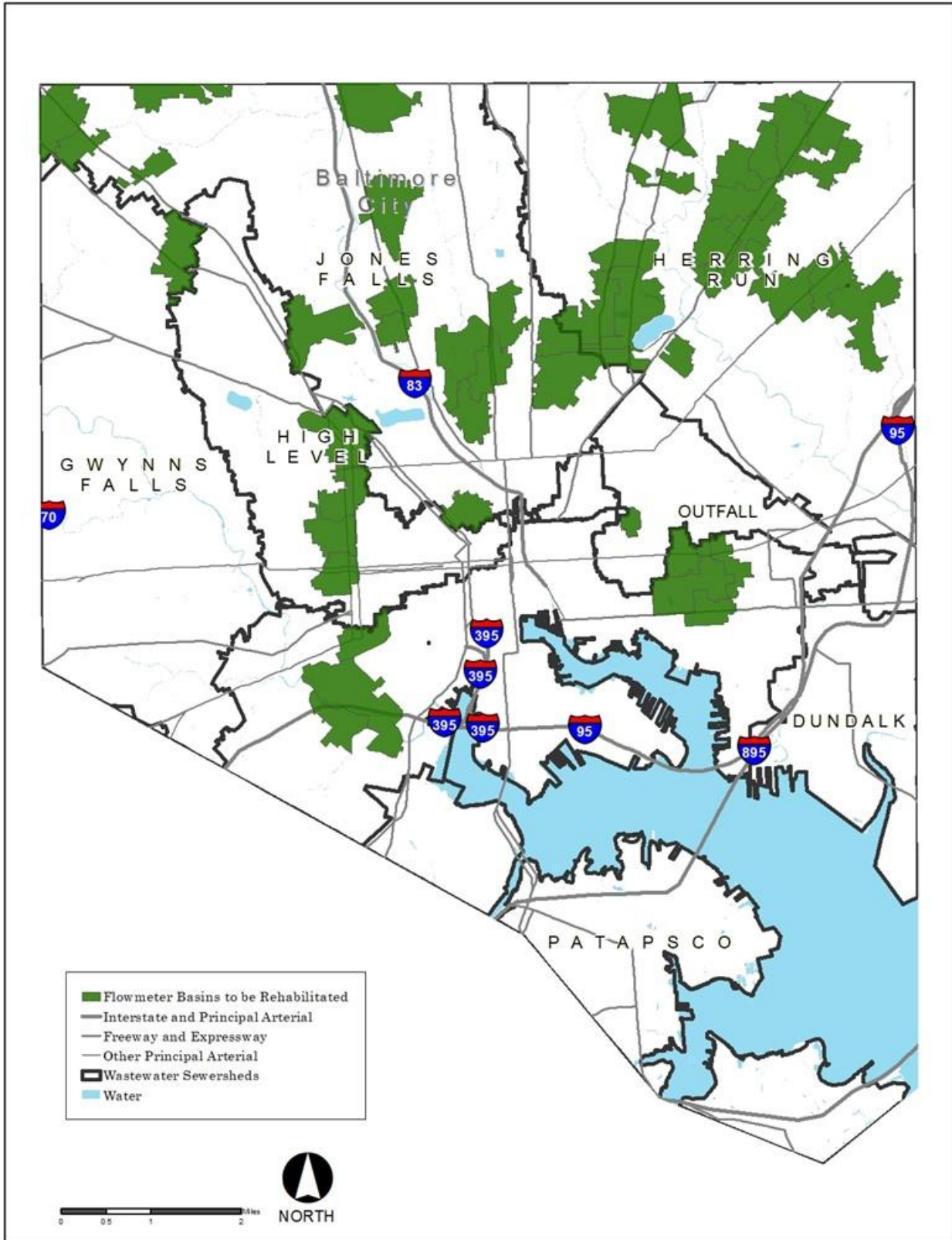

DPW will complete flow monitoring analysis in each meter basin to confirm model-predicted SSOs and post-construction flow monitoring analysis for the Phase II Plan. The flow meter basins are preliminary and may be revised based on future analysis and/or needs.

The sewer/manhole rehabilitation work is estimated to cost \$360M.

6.5. Increasing Wet-Weather Hydraulic Capacity

DPW received hydraulic modeling data from Baltimore County DPW&T after submitting the Phase II Plan in May 2023. The data was incorporated into DPW’s hydraulic model and the collection system was analyzed to identify various hydraulic improvements that will increase capacity and eliminate recurring model-predicted SSOs at environmentally sensitive sites. The following sections identify sewers with model-predicted wet-weather SSOs which do not meet the 5- or 10-year level of protection criteria and detail DPW’s associated corrective actions.

6.5.1. Gwynns Falls Sewershed

Below is a summary of recorded SSOs in the City that, based on the hydraulic model, are associated with the sewers that do not meet the level of protection criteria.

Phase II Project ID	Manhole ID		No. of model-predicted SSOs		No. of reported SSOs (since 10/2017)	Total Recorded SSO Volume (gal)	Estimated Cost	Corrective action
	Upstream	Downstream	10 year	5 year				
GF-2A	S06AA_002MH	S03GG_008MH	197	0	7	45,190	\$27,132,202	Increase hydraulic capacity
GF-3A	S11K_018MH	S13I_019MH	4	0	2	4,182	\$4,307,391	Flow monitor
GF-3B	S04OO_025MH	S04OO_014MH	4	0	3	2,495	\$214,824	Flow monitor

As indicated in the table above, the sewers associated with Project GF-2A do not meet the LOP criteria based on the number of reported/recorded SSOs; therefore, DPW will complete hydraulic improvements of the sewer segments, as needed. A copy of the SSO work orders is provided in Appendix C. The sewers associated with Projects GF-3A and GF-3B do not meet the LOP based on hydraulic modeling; however, the number of reported/recorded SSOs are insignificant or significantly less than predicted by the model. DPW believes that the hydraulic model may be over-predicting the number of sewer overflows; therefore, DPW will complete confirmatory flow monitoring and analysis to determine if hydraulic improvements are needed. The project extents (i.e. upstream and downstream manhole IDs) noted above may be revised based on additional analysis and/or design work. The map below shows the location of each project.

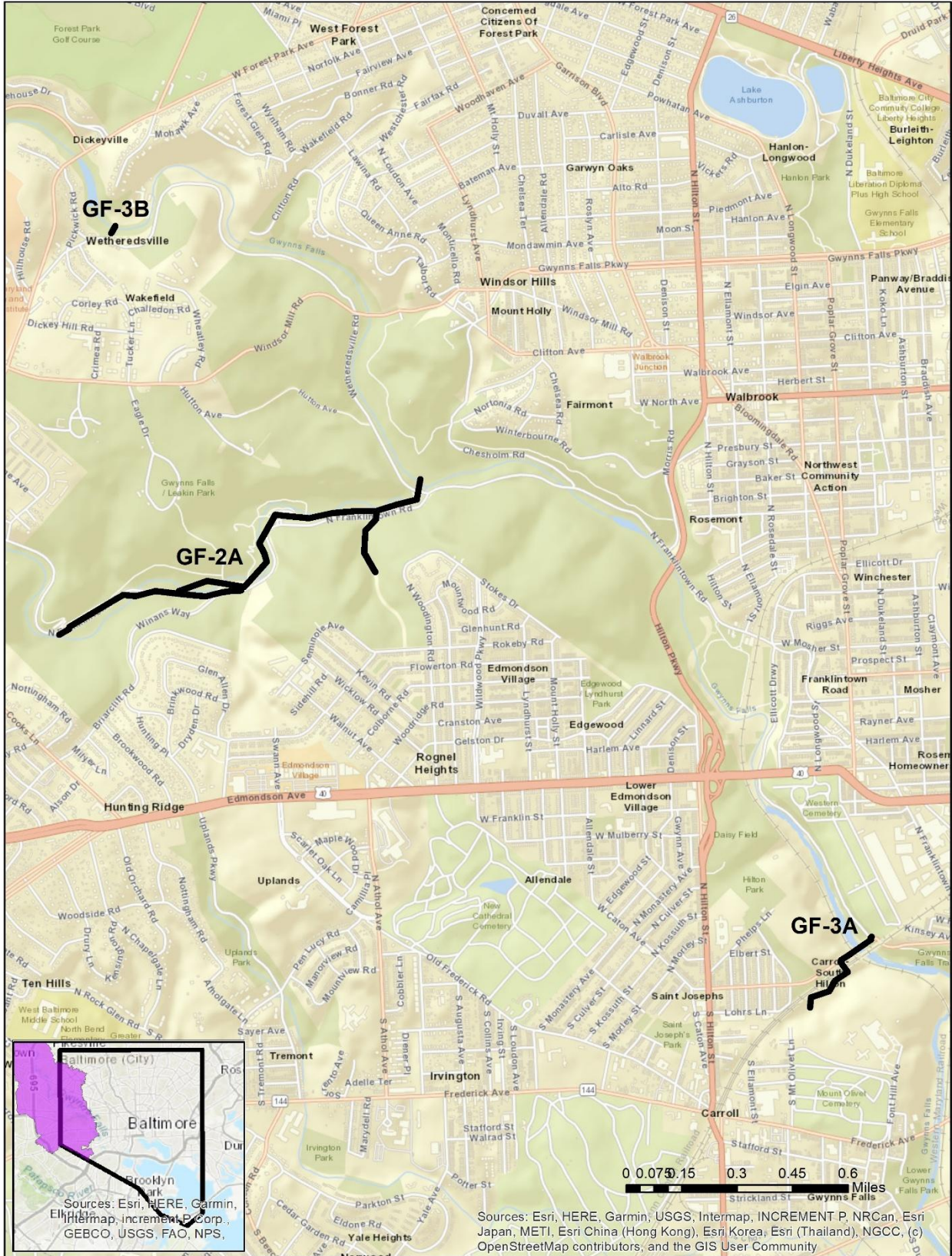

6.5.2. Herring Run Sewershed

On January 22 and 29, 2025 DPW&T eliminated SSO Structures 41 and 129, respectively. According to DPW&T, there have been no recorded SSOs at or in the vicinity of the SSO structures since elimination.

Below is a summary of recorded SSOs in the City that, based on the hydraulic model, are associated with the sewers that do not meet the level of protection criteria.

Phase II Project ID	Manhole ID		No. of model-predicted SSOs		No. of reported SSOs (since 10/2017)	Total Recorded SSO Volume (gal)	Estimated Cost	Corrective action
	Upstream	Downstream	10 year	5 year				
HR-1A	S49CC1019MH	S65AA_001MH	81	7	66	71,280,032	\$181,798,613	Increase hydraulic capacity
HR-1B	S51UU1013MH	S49CC1019MH	31	0	6	3,485	\$61,732,410	Flow monitor
HR-1C	S53II2015MH	S51UU1013MH	14	0	1	1,220	\$38,124,083	Flow monitor
HR-2A	S33EE2015MH	S41YY1040MH	6	28	2	45,305	\$17,132,840	Flow monitor
HR-3A	S43OO1014MH	S47QQ1003MH	0	23	5	4,165	\$6,607,293	Flow monitor
HR-3B	S47SS1015MH	S47QQ1001MH	4	0	0	0	\$2,092,403	Flow monitor
HR-3C	S69KK1013MH	S67GG1006MH	0	10	1	6	\$6,106,764	Flow monitor

As indicated in the table above, the sewers associated with Project HR-1A do not meet the LOP criteria based on the number of reported/recorded SSOs; therefore, DPW will complete hydraulic improvements of the sewer segments, as needed. A copy of the SSO work orders is provided in Appendix C. The sewers associated with Projects HR-1B, HR-1C, HR-2A, HR-3A, HR-3B and HR-3C do not meet the LOP based on hydraulic modeling; however, the number of reported/recorded SSOs are insignificant or significantly less than predicted by the model. DPW and DPW&T believe that the hydraulic model may be over-predicting the number of sewer overflows; therefore, DPW will complete confirmatory flow monitoring and analysis to determine if hydraulic improvements are needed. The graphic below summarizes DPW's sequencing for Projects HR-1A, HR-1B and HR-1C.

Projects HR-1A, HR-1B and HR-1C sequencing

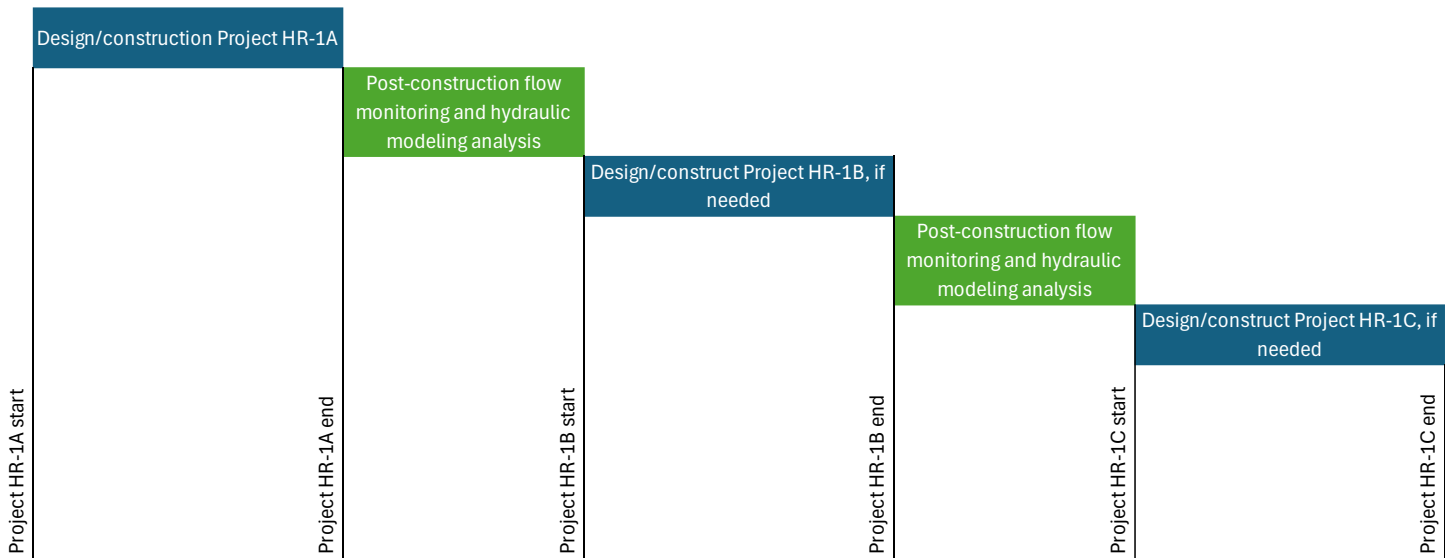

The project extents (i.e. upstream and downstream manhole IDs) noted above may be revised based on additional analysis and/or design work. The map below shows the location of each project.

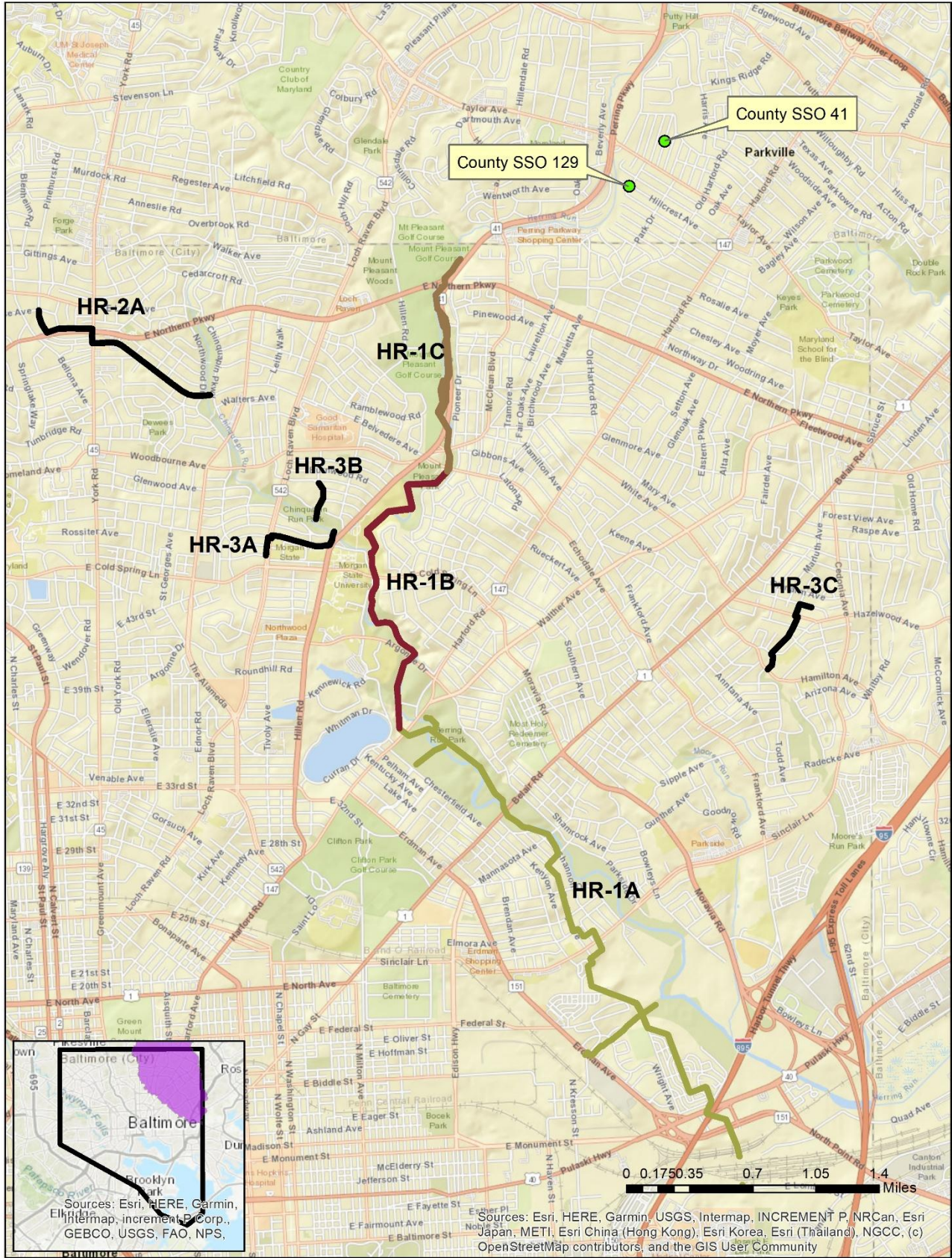

6.5.3. High Level Sewershed

Below is a summary of recorded SSOs in the City that, based on the hydraulic model, are associated with the sewers that do not meet the level of protection criteria.

Phase II Project ID	Manhole ID		No. of model-predicted SSOs		No. of reported SSOs (since 10/2017)	Total Recorded SSO Volume (gal)	Estimated Cost	Corrective action
	Upstream	Downstream	10 year	5 year				
HL-2A	S13OO_004MH	S15C_047MH	34	23	8	8,834	\$52,342,948	Increase hydraulic capacity
HL-3A	S17G_009MH	S17G_023MH	0	0	0	0	\$549,060	Flow monitor
HL-3B	S07SS1011MH	S07QQ1012MH	0	11	0	0	\$2,836,750	Flow monitor

As indicated in the table above, the sewers associated with Project HL-2A do not meet the LOP criteria based on the number of reported/recorded SSOs; therefore, DPW will complete hydraulic improvements of the sewer segments, as needed. A copy of the SSO work orders is provided in Appendix C. The sewers associated with Projects HL-3A and HL-3B do not meet the LOP based on hydraulic modeling; however, the number of reported/recorded SSOs are insignificant or significantly less than predicted by the model. DPW believes that the hydraulic model may be over-predicting the number of sewer overflows; therefore, DPW will complete confirmatory flow monitoring and analysis to determine if hydraulic improvements are needed. The project extents (i.e. upstream and downstream manhole IDs) noted above may be revised based on additional analysis and/or design work. The map below shows the location of each project.

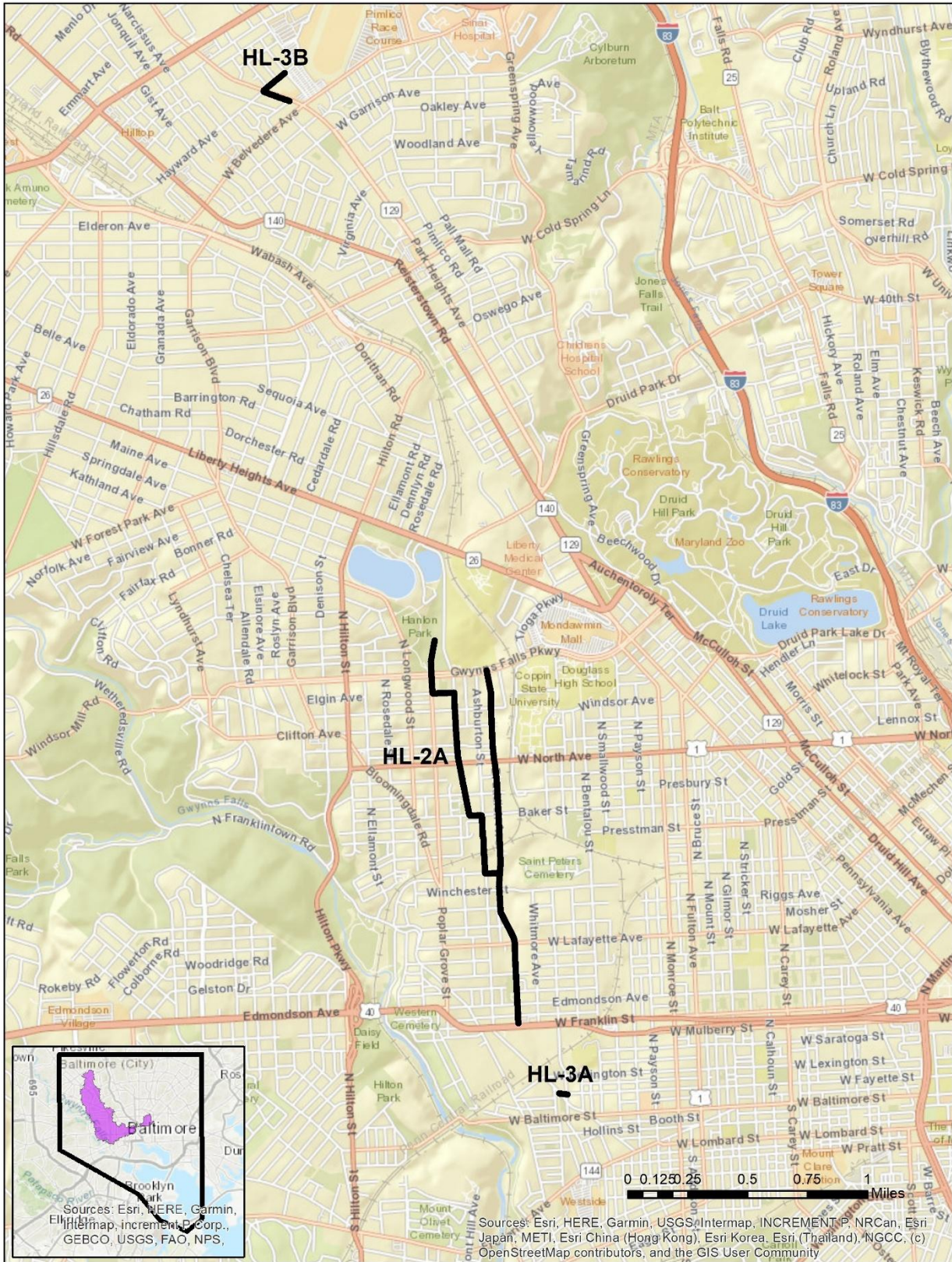

6.5.4. Jones Falls Sewershed

Below is a summary of recorded SSOs in the City that, based on the hydraulic model, are associated with the sewers that do not meet the level of protection criteria.

Phase II Project ID	Manhole ID		No. of model-predicted SSOs		No. of reported SSOs (since 10/2017)	Total Recorded SSO Volume (gal)	Estimated Cost	Corrective action
	Upstream	Downstream	10 year	5 year				
JF-2A	S09CC2101MH	S19GG2011MH	12	0	14	1,027,995	\$25,582,555	Increase hydraulic capacity
JF-3A	S31KK_001MH	S33KK_130BN	8	0	0	0	\$4,827,636	Flow monitor
JF-3B	S23SS1042MH	S21QQ1042MH	10	11	6	15,320	\$5,033,341	Increase hydraulic capacity
JF-3C	S17SS1003MH	S17WW1006MH	4	0	4	14,975	\$3,352,523	Flow monitor
JF-3D	S19AA2060MH	S19AA2053MH	3	0	0	0	\$1,196,382	Flow monitor

As indicated in the table above, the sewers associated with Projects JF-2A and JF-3B do not meet the LOP criteria based on the number of reported/recorded SSOs; therefore, DPW will complete hydraulic improvements of the sewer segments, as needed. A copy of the SSO work orders is provided in Appendix C. The sewers associated with Projects JF-3A, JF-3C and JF-3D do not meet the LOP based on hydraulic modeling; however, the number of reported/recorded SSOs are insignificant or significantly less than predicted by the model. DPW believes that the hydraulic model may be over-predicting the number of sewer overflows; therefore, DPW will complete confirmatory flow monitoring and analysis to determine if hydraulic improvements are needed. The project extents (i.e. upstream and downstream manhole IDs) noted above may be revised based on additional analysis and/or design work. The map below shows the location of each project.

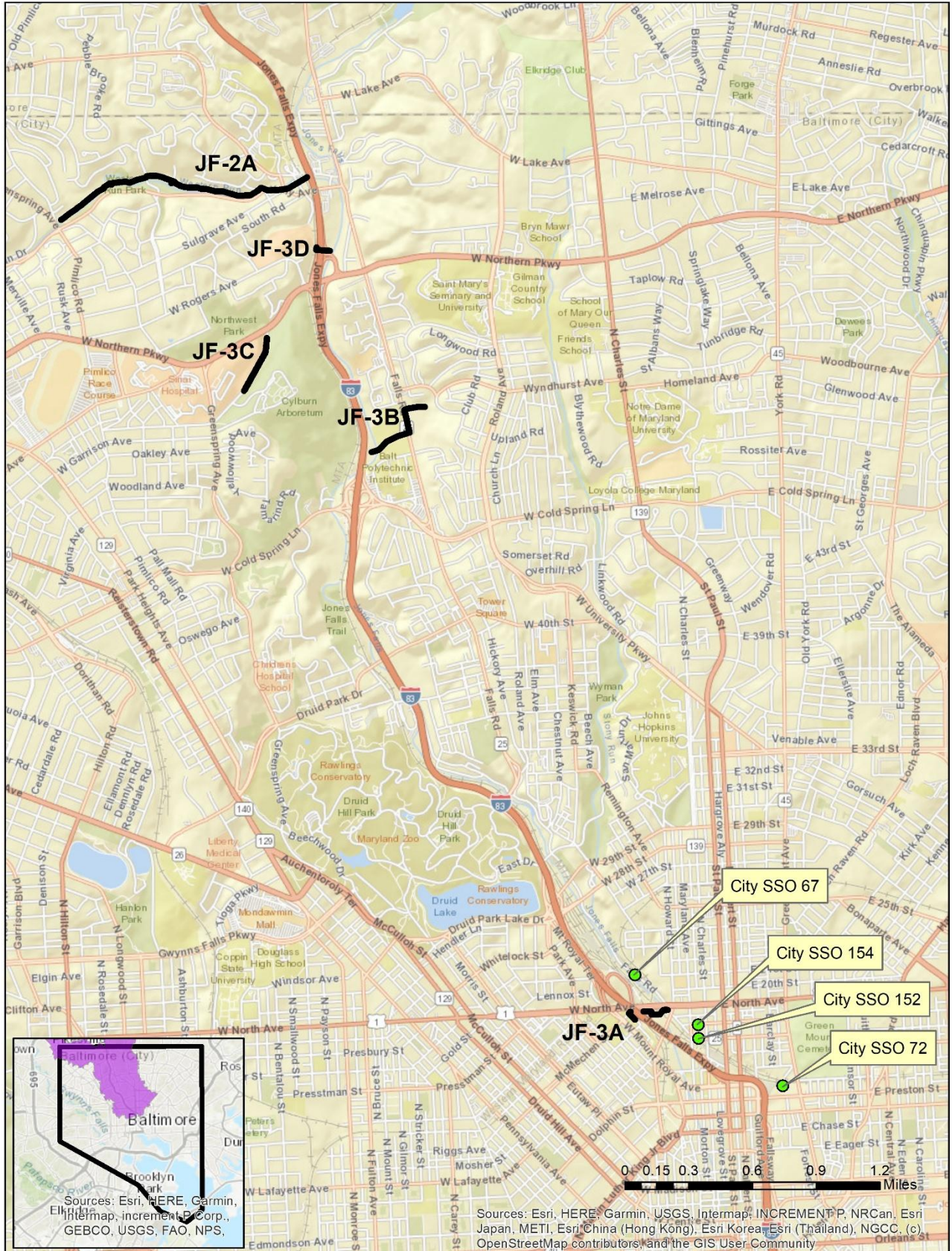

6.5.5. Low Level Sewershed

Below is a summary of recorded SSOs in the City that, based on the hydraulic model, are associated with the sewers that do not meet the level of protection criteria.

Phase II Project ID	Manhole ID		No. of model-predicted SSOs		No. of reported SSOs (since 10/2017)	Total Recorded SSO Volume (gal)	Estimated Cost	Corrective action
	Upstream	Downstream	10 year	5 year				
LL-1A	S23Y__017MH	S35M__091CT	55	0	19	4,012,990	\$72,885,295	Increase hydraulic capacity
LL-2A	S43S__010MH	S37M__030MH	0	6	3	6,006	\$24,742,567	Increase hydraulic capacity
LL-2B	S15S__003MH	S21W__009MH	28	0	9	8,444,945	\$20,882,718	Increase hydraulic capacity
LL-3A	SS-20	S41Y__009MH	0	5	0	0	\$4,761,361	Flow monitor
LL-3B	S41W__012MH	S41W__058MH	0	6	0	0	\$524,148	Flow monitor
LL-3C	S57C__017MH	S57A__008MH	0	5	0	0	\$728,805	Flow monitor

As indicated in the table above, the sewers associated with Projects LL-1A, LL-2A and LL-2B do not meet the LOP criteria based on the number of reported/recorded SSOs; therefore, DPW will complete hydraulic improvements of the sewer segments, as needed. A copy of the SSO work orders is provided in Appendix C. The sewers associated with Projects LL-3A, LL-3B and LL-3C do not meet the LOP based on hydraulic modeling; however, the number of reported/recorded SSOs are insignificant or significantly less than predicted by the model. DPW believes that the hydraulic model may be over-predicting the number of sewer overflows; therefore, DPW will complete confirmatory flow monitoring and analysis to determine if hydraulic improvements are needed. The project extents (i.e. upstream and downstream manhole IDs) noted above may be revised based on additional analysis and/or design work. The map below shows the location of each project.



6.5.6. Outfall Sewershed

Below is a summary of recorded SSOs in the City that, based on the hydraulic model, are associated with the sewers that do not meet the level of protection criteria.

Phase II Project ID	Manhole ID		No. of model- predicted SSOs		No. of reported SSOs (since 10/2017)	Total Recorded SSO Volume (gal)	Estimated Cost	Corrective action
	Upstream	Downstream	10 year	5 year				
OF-3A	S45MM_009MH	S47MM_005MH	0	7	1	320	\$4,498,183	Flow monitor
OF-1A	S45CC_006MH	S47CC_009MH	0	0	17	11,008,150	\$21,500,996	Increase hydraulic capacity

As indicated in the table above, the sewers associated with Project OF-1A have experienced recurring SSOs; therefore, DPW will complete hydraulic improvements of the sewer segments, as needed. A copy of the SSO work orders is provided in Appendix C. The sewers associated with Project OF-3A do not meet the LOP based on hydraulic modeling; however, the number of reported/recorded SSOs are insignificant or significantly less than predicted by the model. DPW believes that the hydraulic model may be over-predicting the number of sewer overflows; therefore, DPW will complete confirmatory flow monitoring and analysis to determine if hydraulic improvements are needed. The project extents (i.e. upstream and downstream manhole IDs) noted above may be revised based on additional analysis and/or design work. The map below shows the location of each project.

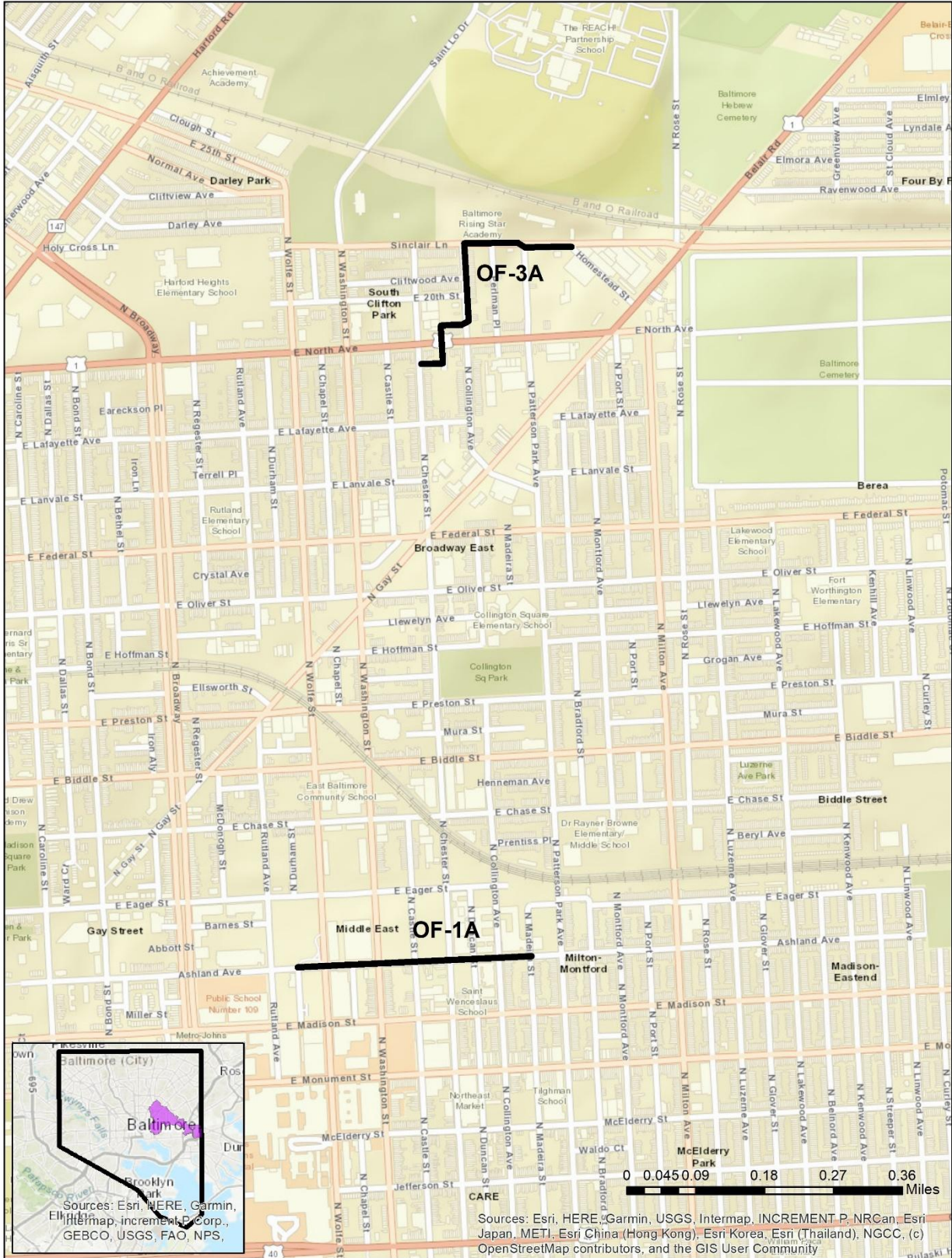

6.5.7. Patapsco Sewershed

Below is a summary of recorded SSOs in the City that, based on the hydraulic model, are associated with the sewers that do not meet the level of protection criteria.

Phase II Project ID	Manhole ID		No. of model-predicted SSOs		No. of reported SSOs (since 10/2017)	Total Recorded SSO Volume (gal)	Estimated Cost	Corrective action
	Upstream	Downstream	10 year	5 year				
PA-2A	S43M2_004MH	S47K2_066UN	0	23	1	1,043	\$6,242,248	Flow monitor

As indicated in the table above, the sewers associated with Project PF-2A do not meet the LOP based on hydraulic modeling; however, the number of reported/recorded SSOs are insignificant or significantly less than predicted by the model. A copy of the SSO work orders is provided in Appendix C. DPW believes that the hydraulic model may be over-predicting the number of sewer overflows; therefore, DPW will complete confirmatory flow monitoring and analysis to determine if hydraulic improvements are needed. The project extents (i.e. upstream and downstream manhole IDs) noted above may be revised based on additional analysis and/or design work. The map below shows the location of each project.



6.5.8. West Low Level Sewershed

DPW&T eliminated the SSO structures noted below. According to DPW&T, there are no known SSOs in the vicinity of the SSO structures 116 and 117 since elimination; however, SSO Structure 118 has remained active. According to DPW&T, SSO Structure 118 activated on July 13 and 14, 2025 (86,419 and 88,407 gallons, respectively).

SSO structure ID	Elimination date
116	2/10/2025
117	1/27/2025
118	Active

Below is a summary of recorded SSOs in the City that, based on the hydraulic model, are associated with the sewers that do not meet the level of protection criteria.

Phase II Project ID	Manhole ID		No. of model-predicted SSOs		No. of reported SSOs (since 10/2017)	Total Recorded SSO Volume (gal)	Estimated Cost	Corrective action
	Upstream	Downstream	10 year	5 year				
WLL-GF-1A	S09S__028MH	S15Q__013MH	0	0	0	0	\$20,016,866	Flow monitor
WLL-GF-1B	S01O__005MH	S09S__006MH	32	16	2	1,309,500	\$29,383,678	Flow monitor
WLL-GF-1C	S06O__007MH	S04M__014MH	0	6	1	586	\$6,096,958	Increase hydraulic capacity

Since County SSO Structure 118 has activated multiple times; DPW will complete hydraulic improvements of the sewer segments, as needed. The sewers associated with Projects WLL-GF-1A and WLL-GF-1C do not meet the LOP based on hydraulic modeling; however, the number of reported/recorded SSOs are insignificant or significantly less than predicted by the model. A copy of the SSO work orders is provided in Appendix C. DPW and DPW&T believe that the hydraulic model may be over-predicting the number of sewer overflows; therefore, DPW will complete confirmatory flow monitoring and analysis to determine if hydraulic improvements are needed. The graphic below summarized DPW’s project sequencing.

Projects WLL-GF-1A, WLL-GF-1B and WLL-GF-1C sequencing

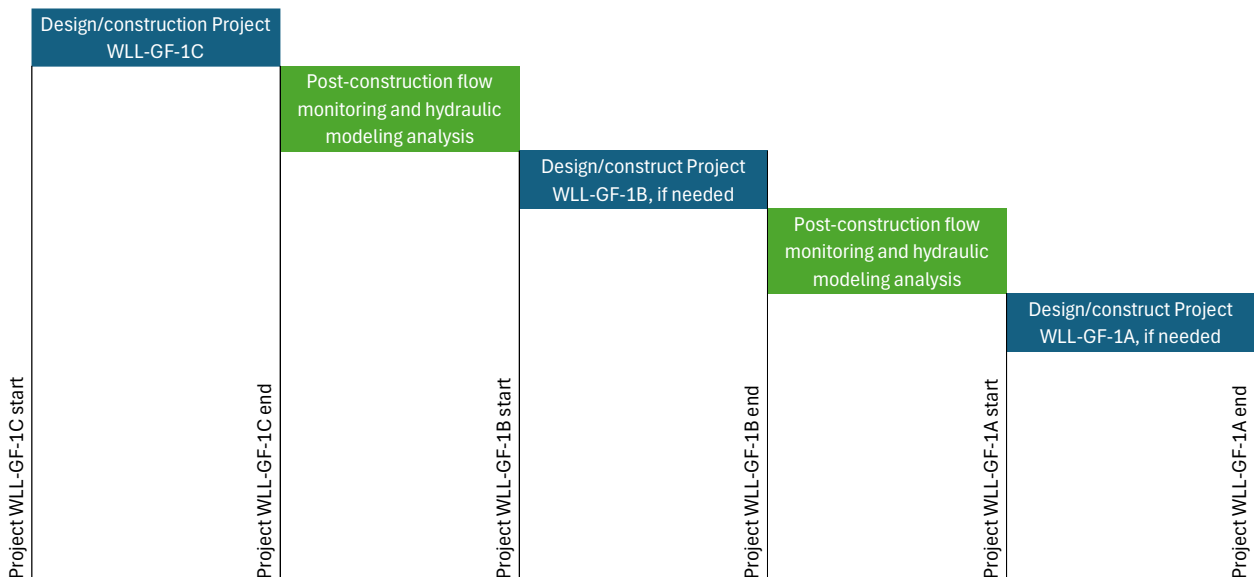

The project extents (i.e. upstream and downstream manhole IDs) noted above may be revised based on additional analysis and/or design work. The map below shows the location of each project.

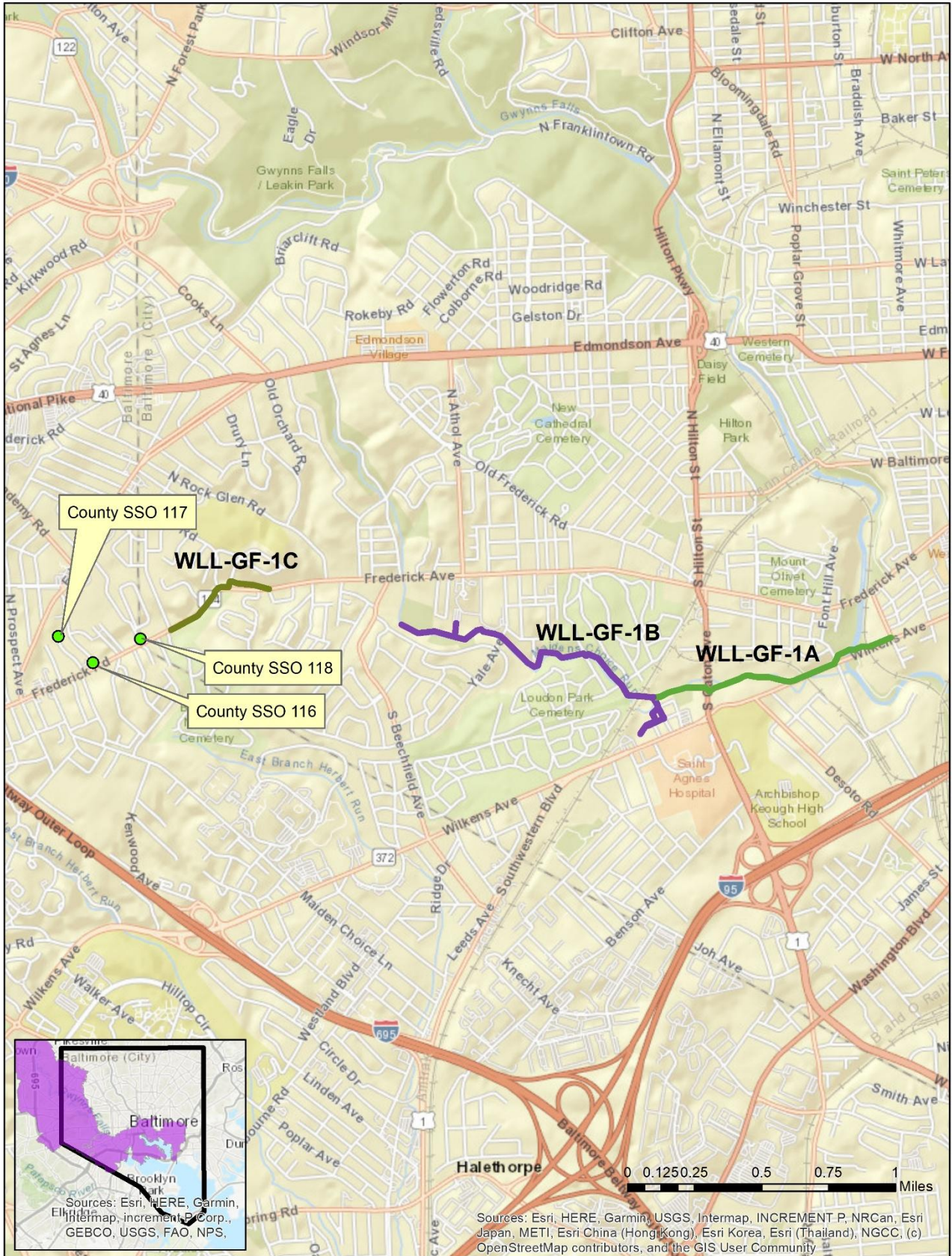

6.6. Additional Data Collection after Phase II Plan Completion

As previously described, DPW will complete post-construction flow monitoring and analysis to determine the effectiveness of the associated improvement project. DPW and DPW& T will also complete hydraulic modeling analysis of some improvement projects as described in Section 6 of this plan to assess project effectiveness. The flow monitoring efforts are estimated to cost \$20M.

6.7. Hydraulic Improvement Effectiveness Assessment

DPW will review the following performance indicators to track and assess the effectiveness of the hydraulic improvements:

- Number of wet-weather SSOs per year
- Wet-weather SSO volume per year
- Capture coefficient reduction (only in areas with sewer/manhole rehabilitation)
- Decrease in number of wet-weather SSOs per dollar spent for each hydraulic capacity improvement project
- Decrease in wet-weather SSO volume per dollar spent for each hydraulic capacity improvement project

6.8. Continue Hydraulic Modeling Partnership with Baltimore

DPW and DPW&T will jointly review model-predicted SSO flow monitoring data and hydraulic modeling to identify future collection system improvements, if any that will eliminate existing overflow structures that are located in the County and to meet the MCD LOP in the City. DPW and DPW&T believe the joint modeling and flow monitoring analysis is the best method to resolve recurring overflows while acknowledging the authority and financial resources of two independent municipalities. To date, DPW and DPW&T have engaged in multiple hydraulic modeling technical workshops to develop a hydraulic model that both agencies believe is properly developed and calibrated based on recorded flow monitoring data. DPW prepared and submitted to DPW&T a baseline model development report to document the model development processes.

7. Plan and Schedule for Implementing Rehabilitation and Corrective Actions

The plan and schedule to implement and complete the Phase II Plan is detailed below.

7.1. Miscellaneous Structural Improvements

Manhole ID	Sewer ID	Sewershed	Previous sanitary contract	New sanitary contract	Anticipated construction completion date
S27I_028MH		Low Level	963	1029	December 31, 2025
S01OO_011MH		Gwynns Falls	977	1029	December 31, 2025
S01OO_011MH	S01OO_011G1	Gwynns Falls	977	1029	December 31, 2025
	S03MM_002G1	Gwynns Falls	977	1004	December 31, 2026
	S03KK_016G1	Gwynns Falls	977	1004	December 31, 2026
	S03KK_019G1	Gwynns Falls	977	1004	December 31, 2026
S03MM_065MH		Gwynns Falls	977	1029	December 31, 2025
S05GG_002MH		Gwynns Falls	977	1029	December 31, 2025
S07GG_011MH		Gwynns Falls	977	1029	December 31, 2025
S09EE_007MH		Gwynns Falls	977	1029	December 31, 2025
S09EE_031MH		Gwynns Falls	977	1029	December 31, 2025
	S03SS_020G1	Gwynns Falls	977	1004	December 31, 2026

7.2. SSO Structure Elimination

Activity Name	Anticipated end date
Elimination of SSO Structures 67, 72, 152, & 154	
SC 966 - Large Interceptor Cleaning	December 31, 2025
SC 1028R - Large Interceptor Cleaning	December 31, 2028
SC 949 Stony Run Pump Station	December 31, 2030

7.3. Sewer/Manhole Rehabilitation

DPW awarded sewer/manhole condition assessment contracts and work is ongoing to identify possible rehabilitation/replacement work. Additionally, DPW awarded design contracts to evaluate the condition assessment data and complete design work, if needed. Below are the anticipated project end dates by sewershed.

Sanitary contract ID	Contract status	Contract title	Type of work	Anticipated construction completion date
Citywide				
1019R	Active	CCTV Inspection of Sanitary Sewers in Northern Baltimore City	Inspection	December 31, 2026
1020R	Active	CCTV Inspection of Sanitary Sewers in Southern Baltimore City	Inspection	December 31, 2026
1021	Active	CCTV Inspection of Sanitary Sewers in Baltimore City	Inspection	December 31, 2026
1022	Active	CCTV Inspection of Sanitary Sewers In Baltimore City- Zone D	Inspection	December 31, 2026
1017	Planned	Inflow and infiltration reduction in various locations in the Baltimore City	Construction	December 31, 2030
Herring Run				
1329RK	Active	Herring Run Sewershed Inflow & Infiltration Reduction-Area A	Design	December 31, 2027
1329GF	Active	Herring Run Sewershed Inflow & Infiltration Reduction - Area B	Design	December 31, 2027
1004	Award	Herring Run Sewershed Inflow & Infiltration Reduction-Area A	Construction	December 31, 2027
1005	Award	Herring Run Sewershed Inflow & Infiltration Reduction - Area B	Construction	December 31, 2027

Sanitary contract ID	Contract status	Contract title	Type of work	Anticipated construction completion date
High Level				
1013	Planned	High Level Sewershed Inflow and Infiltration Reduction	Construction	December 31, 2029
Jones Falls				
1329J	Active	Jones Falls Sewershed Inflow & Infiltration Reduction-Area A	Design	December 31, 2029
1329AE	Award	Jones Falls Sewershed Inflow & Infiltration Reduction	Design	December 31, 2027
1330J	Active	Jones Falls Sewershed Inflow & Infiltration Reduction-Area D	Design	December 31, 2028
1330RK	Active	Jones Falls Sewershed Inflow & Infiltration Reduction-Area C	Design	December 31, 2028
1006	Award	Jones Falls Sewershed Inflow & Infiltration Reduction-Area D	Construction	December 31, 2027
1007R	Award	John Falls Sewershed Inflow and Infiltration Reduction Area B	Construction	December 31, 2027
1009	Planned	Jones Falls Sewershed Inflow & Infiltration Reduction-Area D	Construction	December 31, 2028
1010	Planned	Jones Falls Sewershed Inflow & Infiltration Reduction-Area C	Construction	December 31, 2028
1014	Planned	Jones Falls Sewershed Inflow and Infiltration Reduction	Construction	December 31, 2029
1015	Planned	Jones Falls Sewershed Inflow and Infiltration Reduction	Construction	December 31, 2030
1016	Planned	Jones Falls Sewershed Inflow and Infiltration Reduction	Construction	December 31, 2030
Low Level				
1330H	Active	Inflow & Infiltration reduction in the Low Level and Herring Run Sewershed	Design	December 31, 2027
1330W	Award	Low level Sewershed Inflow & Infiltration Reduction	Design	December 31, 2027
1008	Planned	Inflow & Infiltration reduction in the Low Level and Herring Run Sewershed	Construction	December 31, 2028
1011	Planned	Low Level Sewershed Inflow and Infiltration Reduction	Construction	December 31, 2029
1012	Planned	Low Level Sewershed Inflow and Infiltration Reduction	Construction	December 31, 2028

7.4. Increasing Wet-Weather Hydraulic Capacity

The table below provides the anticipated construction start and end dates for each project. The dates include 18 months of flow monitoring before design/construction for a project, when applicable. As noted in the table footnote, future flow monitoring analysis and/or hydraulic modeling review may determine that some of the projects listed below are not needed.

Phase II Project ID	Anticipated construction start date	Anticipated construction completion date
GF-2A	December 31, 2030	December 31, 2039
GF-3A ¹	December 31, 2030	December 31, 2035
GF-3B ¹	December 31, 2034	December 31, 2037
HL-2A	December 31, 2029	December 31, 2039
HL-3A ¹	December 31, 2031	December 31, 2035
HL-3B ¹	December 31, 2030	December 31, 2033
HR-1A	December 31, 2026	December 31, 2037
HR-1B ¹	December 31, 2035	December 31, 2042
HR-1C ¹	December 31, 2041	December 31, 2046
HR-2A ¹	December 31, 2026	December 31, 2033
HR-3A ¹	December 31, 2027	December 31, 2031
HR-3B ¹	December 31, 2027	December 31, 2030
HR-3C ¹	December 31, 2027	December 31, 2031
JF-2A	December 31, 2032	December 31, 2042
JF-3A ¹	December 31, 2026	December 31, 2030
JF-3B	December 31, 2029	December 31, 2032
JF-3C ¹	December 31, 2028	December 31, 2032
JF-3D ¹	December 31, 2028	December 31, 2032
LL-1A	December 31, 2026	December 31, 2033
LL-2A	December 31, 2025	December 31, 2034
LL-2B	December 31, 2035	December 31, 2044
LL-3A ¹	December 31, 2026	December 31, 2029
LL-3B ¹	December 31, 2026	December 31, 2029
LL-3C	December 31, 2026	December 31, 2029
OF-1A	December 31, 2025	December 31, 2034
OF-3A ¹	December 31, 2026	December 31, 2031
PA-2A ¹	December 31, 2026	December 31, 2030
WLL-GF-1A ¹	December 31, 2035	December 31, 2042
WLL-GF-1B ¹	December 31, 2027	December 31, 2036
WLL-GF-1C	December 31, 2026	December 31, 2029

¹ Flow monitoring analysis and hydraulic modeling may determine project is not needed

The end date for project HR-1C, which is the last project to be completed, does not include post-construction flow monitoring and/or preparing and submitting the MCD closeout report.

Appendix A – Model-Predicted Existing Condition and Expected Remaining SSOs

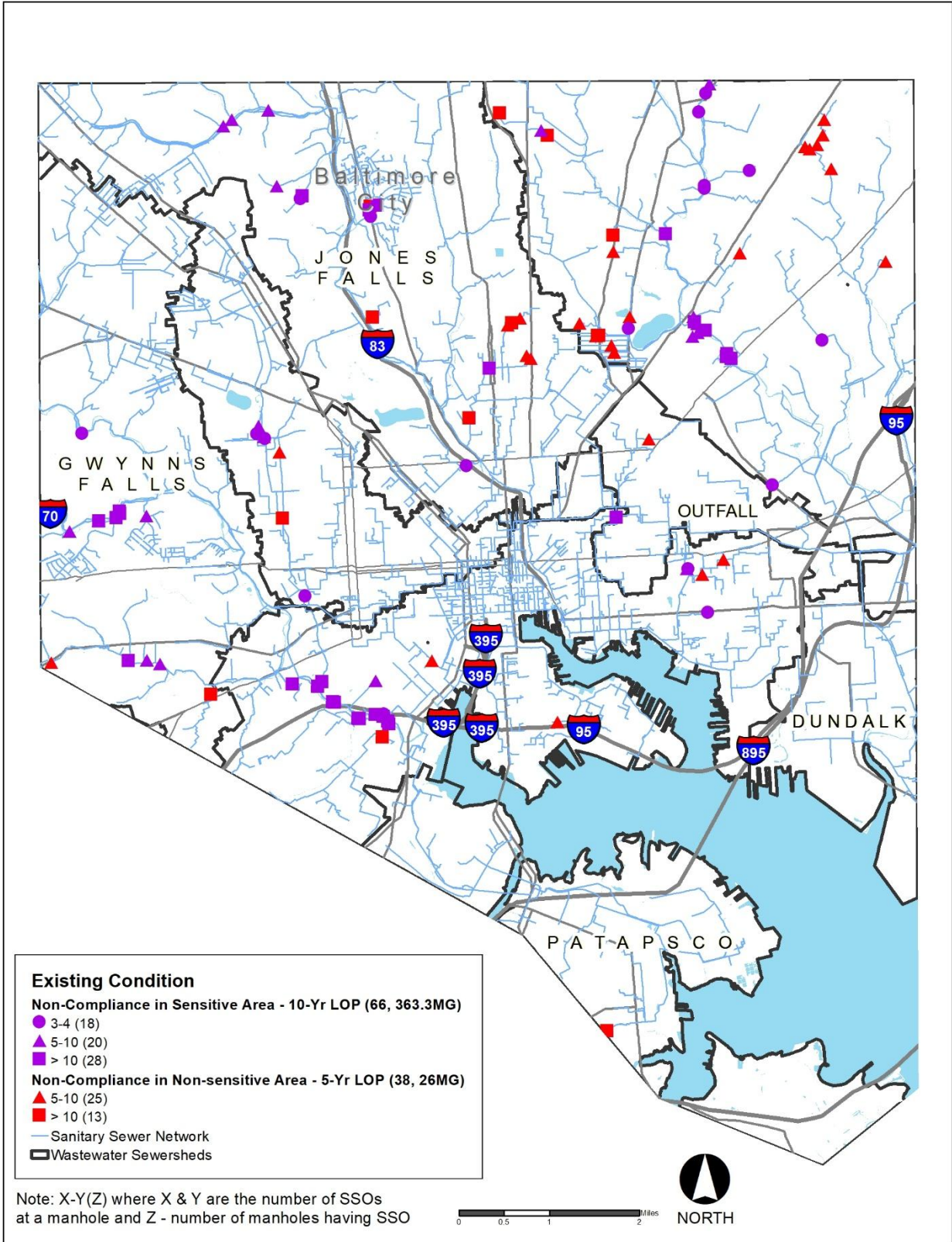

Document Path: C:\Users\stallam\OneDrive - AECOM\Documents\ArcGIS\Packages\Scenario_4_Compilance Map_20250718.mxd

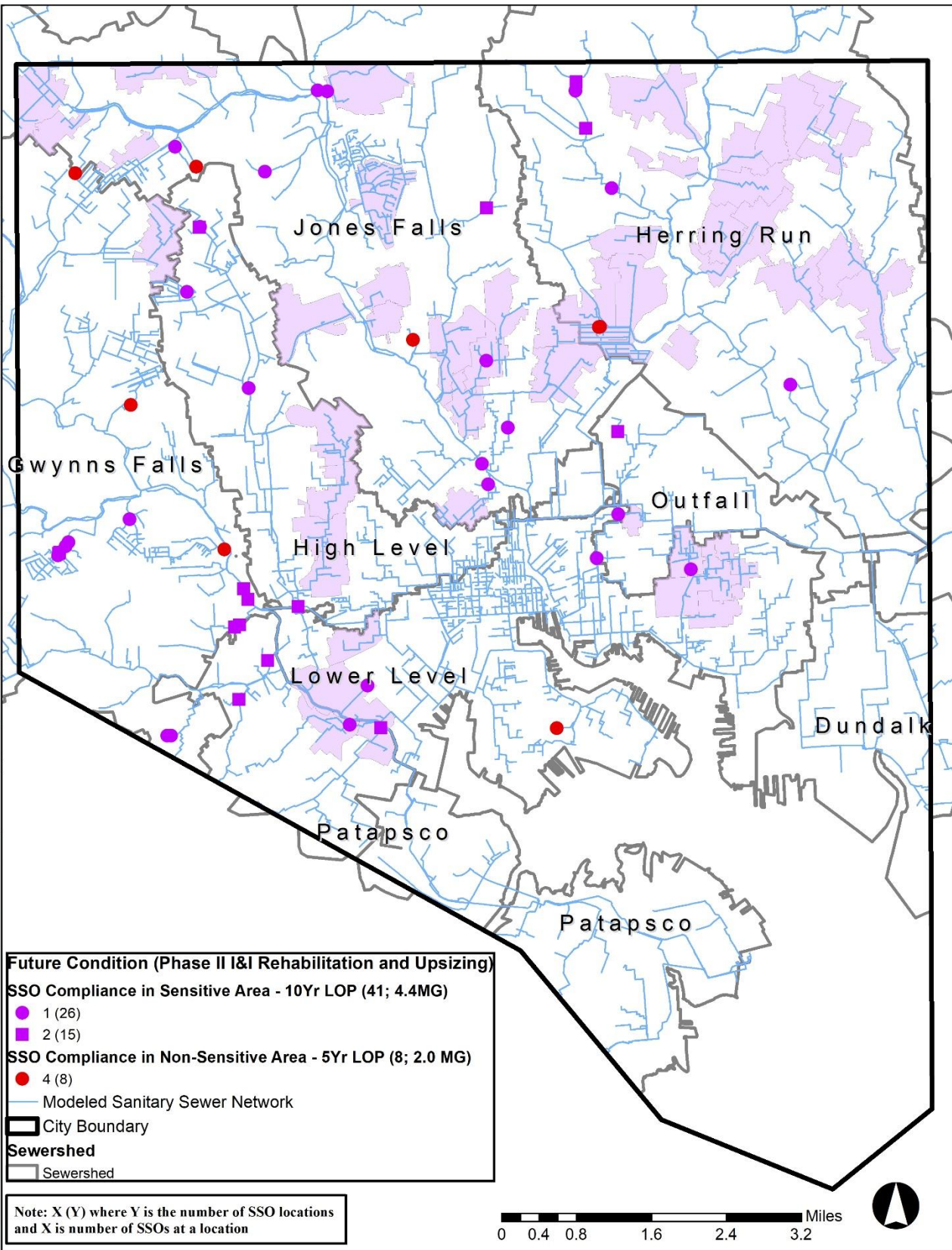

Existing Condition SSOs which violate the LOP

Scenario	SSO Type	Manhole ID	Total SSO Volume (MG)	SSO Count
Existing Condition	Sensitive Area	S45CC_007MH	43.15	21
Existing Condition	Sensitive Area	S45CC1007MH	0.03	3
Existing Condition	Sensitive Area	S51CC1005MH	6.17	28
Existing Condition	Sensitive Area	S51CC1011MH	0.18	6
Existing Condition	Sensitive Area	S51CC1013MH	15.55	31
Existing Condition	Sensitive Area	S51EE1028MH	0.11	6
Existing Condition	Sensitive Area	S53CC1013MH	0.55	16
Existing Condition	Sensitive Area	S53UU1015MH	0.35	3
Existing Condition	Sensitive Area	S53UU1020MH	0.09	3
Existing Condition	Sensitive Area	S55YY_002MH	160.99	98
Existing Condition	Sensitive Area	S55YY_010MH	10.51	32
Existing Condition	Sensitive Area	S55YY_016MH	1.61	32
Existing Condition	Sensitive Area	S57WW1018MH	0.13	4
Existing Condition	Sensitive Area	S63AA1023MH	0.05	3
Existing Condition	Sensitive Area	S37CC2005MH	0.26	10
Existing Condition	Sensitive Area	S51AA1009MH	0.15	6
Existing Condition	Sensitive Area	S51CC1001MH	0.29	10
Existing Condition	Sensitive Area	S51EE2006MH	0.20	3
Existing Condition	Sensitive Area	S53GG2002MH	0.11	3
Existing Condition	Sensitive Area	S59GG_015MH	0.04	4
Existing Condition	Sensitive Area	S09CC2101MH	0.63	6
Existing Condition	Sensitive Area	S11EE2014MH	0.97	8
Existing Condition	Sensitive Area	S13EE2111MH	0.55	9
Existing Condition	Sensitive Area	S15UU1001MH	0.11	5
Existing Condition	Sensitive Area	S17SS1003MH	0.04	3
Existing Condition	Sensitive Area	S17UU1008MH	0.29	11
Existing Condition	Sensitive Area	S33WW_041MH	1.71	21
Existing Condition	Sensitive Area	S31KK_001MH	0.04	3
Existing Condition	Sensitive Area	S15S_007MH	0.80	12
Existing Condition	Sensitive Area	S17S_008MH	0.62	15
Existing Condition	Sensitive Area	S19S_006MH	1.69	19
Existing Condition	Sensitive Area	S19U_003MH	0.17	13
Existing Condition	Sensitive Area	S19U_005MH	0.43	19
Existing Condition	Sensitive Area	S21W_004MH	0.24	12
Existing Condition	Sensitive Area	S21W_013MH	1.62	24
Existing Condition	Sensitive Area	S23S_001MH	0.24	9
Existing Condition	Sensitive Area	S23W_006MH	0.05	3
Existing Condition	Sensitive Area	S23W_016MH	2.92	25

Existing Condition	Sensitive Area	S23W__027MH	1.95	26
Existing Condition	Sensitive Area	S25W__039MH	58.16	108
Existing Condition	Sensitive Area	S25Y__006MH	0.74	16
Existing Condition	Sensitive Area	S51C__004MH	0.07	3
Existing Condition	Sensitive Area	S51C__021MH	0.31	7
Existing Condition	Sensitive Area	S53I__036MH	0.05	3
Existing Condition	Sensitive Area	S23QQ1049MH	0.09	4
Existing Condition	Sensitive Area	S23SS1042MH	0.97	16
Existing Condition	Sensitive Area	S23SS1053MH	1.31	32
Existing Condition	Sensitive Area	S49OO1036MH	18.14	31
Existing Condition	Sensitive Area	S01O__002MH	1.54	12
Existing Condition	Sensitive Area	S03O__016MH	0.19	5
Existing Condition	Sensitive Area	S03O__009MH	0.36	9
Existing Condition	Sensitive Area	S01CC_002MH	5.16	39
Existing Condition	Sensitive Area	S01EE_015MH	12.22	56
Existing Condition	Sensitive Area	S02CC_001MH	1.42	23
Existing Condition	Sensitive Area	S02CC_009MH	3.70	30
Existing Condition	Sensitive Area	S02CC_010MH	0.72	10
Existing Condition	Sensitive Area	S04OO_025MH	0.16	4
Existing Condition	Sensitive Area	S06AA_002MH	0.46	10
Existing Condition	Sensitive Area	S03CC_012MH	0.11	9
Existing Condition	Sensitive Area	S53II2016MH	0.96	6
Existing Condition	Sensitive Area	S13MM_051MH	0.10	4
Existing Condition	Sensitive Area	S13OO_014MH	0.31	5
Existing Condition	Sensitive Area	S17G__009MH	0.23	4
Existing Condition	Sensitive Area	S13OO_004MH	0.19	6
Existing Condition	Sensitive Area	S13OO_006MH	0.06	6
Existing Condition	Sensitive Area	S13OO_007MH	0.05	3
Existing Condition	Non-Sensitive Area	S41CC1021MH	0.12	6
Existing Condition	Non-Sensitive Area	S43AA1009MH	0.80	32
Existing Condition	Non-Sensitive Area	S43MM1022MH	0.30	10
Existing Condition	Non-Sensitive Area	S45EE1003MH	0.26	7
Existing Condition	Non-Sensitive Area	S55MM1001MH	0.07	6
Existing Condition	Non-Sensitive Area	S61AA2006MH	0.17	9
Existing Condition	Non-Sensitive Area	S61AA2021MH	0.42	9
Existing Condition	Non-Sensitive Area	S63AA2019MH	0.11	5
Existing Condition	Non-Sensitive Area	S63CC2006MH	0.18	5
Existing Condition	Non-Sensitive Area	S63EE2019MH	0.38	5
Existing Condition	Non-Sensitive Area	S63WW1018MH	0.31	8
Existing Condition	Non-Sensitive Area	S69KK1013MH	0.32	9
Existing Condition	Non-Sensitive Area	S33EE2015MH	0.90	11
Existing Condition	Non-Sensitive Area	S39CC2003MH	2.42	31

Existing Condition	Non-Sensitive Area	S43OO1014MH	0.63	20
Existing Condition	Non-Sensitive Area	S43AA1001MH	0.06	6
Existing Condition	Non-Sensitive Area	S43AA1002MH	0.29	21
Existing Condition	Non-Sensitive Area	S43AA1023MH	0.05	5
Existing Condition	Non-Sensitive Area	S45YY_002MH	0.17	8
Existing Condition	Non-Sensitive Area	S23EE1021MH	0.69	11
Existing Condition	Non-Sensitive Area	S31QQ_021MH	3.39	31
Existing Condition	Non-Sensitive Area	S35CC1003MH	0.20	5
Existing Condition	Non-Sensitive Area	S35CC1006MH	0.68	15
Existing Condition	Non-Sensitive Area	S35EE1025MH	0.22	7
Existing Condition	Non-Sensitive Area	S37YY_007MH	0.11	10
Existing Condition	Non-Sensitive Area	S37YY_032MH	0.11	6
Existing Condition	Non-Sensitive Area	S47MM_042MH	0.13	6
Existing Condition	Non-Sensitive Area	S23Y_001MH	0.56	16
Existing Condition	Non-Sensitive Area	S27O_021MH	0.47	6
Existing Condition	Non-Sensitive Area	S39W_011MH	0.13	6
Existing Condition	Non-Sensitive Area	S51E_012MH	0.14	5
Existing Condition	Non-Sensitive Area	S53C_002MH	0.30	6
Existing Condition	Non-Sensitive Area	S23SS1011MH	2.78	48
Existing Condition	Non-Sensitive Area	S43M2_004MH	5.13	23
Existing Condition	Non-Sensitive Area	S09U_008MH	1.03	13
Existing Condition	Non-Sensitive Area	S06O_007MH	0.13	6
Existing Condition	Non-Sensitive Area	S15CC_028MH	1.72	15
Existing Condition	Non-Sensitive Area	S15MM_022MH	0.13	6

Remaining SSOs post Phase II Rehab which violate the LOP

Scenario	SSO Type	Manhole ID	Total SSO Volume (MG)	SSO Count
Future Condition	Sensitive Area	S51CC1005MH	1.02	7
Future Condition	Sensitive Area	S51CC1013MH	2.92	8
Future Condition	Sensitive Area	S51EE1028MH	0.11	5
Future Condition	Sensitive Area	S55YY_002MH	23.30	31
Future Condition	Sensitive Area	S57UU_005MH	12.06	26
Future Condition	Sensitive Area	S37CC2005MH	0.17	6
Future Condition	Sensitive Area	S47SS1015MH	0.06	4
Future Condition	Sensitive Area	S51EE2006MH	0.12	3
Future Condition	Sensitive Area	S53GG2002MH	0.19	3
Future Condition	Sensitive Area	S53II2019MH	0.03	3
Future Condition	Sensitive Area	S59GG_015MH	0.04	4
Future Condition	Sensitive Area	S11EE2014MH	0.22	6
Future Condition	Sensitive Area	S13EE2111MH	0.36	6
Future Condition	Sensitive Area	S17UU1008MH	0.08	4
Future Condition	Sensitive Area	S19AA2060MH	0.10	3
Future Condition	Sensitive Area	S31KK_001MH	0.06	4
Future Condition	Sensitive Area	S31KK_004MH	0.10	4
Future Condition	Sensitive Area	S15S_007MH	0.74	11
Future Condition	Sensitive Area	S17S_008MH	0.08	4
Future Condition	Sensitive Area	S19S_006MH	0.98	13
Future Condition	Sensitive Area	S25W_039MH	33.50	55
Future Condition	Sensitive Area	S23SS1053MH	0.32	10
Future Condition	Sensitive Area	S49OO1036MH	18.41	31
Future Condition	Sensitive Area	S01O_002MH	1.91	15
Future Condition	Sensitive Area	S03O_016MH	0.25	6
Future Condition	Sensitive Area	S03O_009MH	0.44	11
Future Condition	Sensitive Area	S01CC_002MH	5.74	43
Future Condition	Sensitive Area	S01EE_015MH	13.77	65
Future Condition	Sensitive Area	S02CC_001MH	1.64	23
Future Condition	Sensitive Area	S02CC_009MH	4.24	30
Future Condition	Sensitive Area	S02CC_010MH	0.90	14
Future Condition	Sensitive Area	S04OO_025MH	0.24	4
Future Condition	Sensitive Area	S11K_018MH	0.07	4
Future Condition	Sensitive Area	S06AA_002MH	0.57	11
Future Condition	Sensitive Area	S03CC_012MH	0.16	11
Future Condition	Sensitive Area	S53II2016MH	0.42	5
Future Condition	Sensitive Area	S13MM_051MH	0.15	6
Future Condition	Sensitive Area	S13OO_014MH	0.47	6
Future Condition	Sensitive Area	S13OO_004MH	0.29	11
Future Condition	Sensitive Area	S13OO_006MH	0.09	6

Future Condition	Sensitive Area	S13OO_007MH	0.10	5
Future Condition	Non-Sensitive Area	S61KK_002MH	1.39	7
Future Condition	Non-Sensitive Area	S69KK1013MH	0.40	10
Future Condition	Non-Sensitive Area	S33EE2015MH	0.65	8
Future Condition	Non-Sensitive Area	S39CC2003MH	1.69	20
Future Condition	Non-Sensitive Area	S43OO1014MH	0.80	23
Future Condition	Non-Sensitive Area	S47MM_042MH	0.21	7
Future Condition	Non-Sensitive Area	S39W__011MH	0.16	6
Future Condition	Non-Sensitive Area	S43S__010MH	0.28	6
Future Condition	Non-Sensitive Area	S57C__017MH	0.08	5
Future Condition	Non-Sensitive Area	S23SS1011MH	0.38	11
Future Condition	Non-Sensitive Area	S43M2_004MH	5.16	23
Future Condition	Non-Sensitive Area	S09U__008MH	1.33	16
Future Condition	Non-Sensitive Area	S06O__007MH	0.20	6
Future Condition	Non-Sensitive Area	S15CC_028MH	2.51	16
Future Condition	Non-Sensitive Area	S15MM_022MH	0.17	7
Future Condition	Non-Sensitive Area	S07QQ1001MH	0.06	5
Future Condition	Non-Sensitive Area	S07QQ1009MH	0.11	6
Future Condition	Non-Sensitive Area	SS-20	0.11	5

SSO Summary Table

Scenario	Total Volume of SSOs (MG)	# of Manholes which violate LOP
Existing Condition	389	104
Future Condition Post Rehab	142	59

Appendix B – Environmentally Sensitive Areas

Sensitive area reason	Sensitive area type	Name	Address
ENVIRONMENTAL	RECREATIONAL WATERS	STREAMS	N/A
ENVIRONMENTAL	SENSITIVE SPECIES AND SHELLFISH	TIDAL WATERS	N/A
ENVIRONMENTAL	THREATENED AND ENDANGERED SPECIES	SENSITIVE SPECIES PROJECT REVIEW AREAS	N/A
ENVIRONMENTAL	THREATENED AND ENDANGERED SPECIES	HERRING SPAWNING HABITAT	N/A
ENVIRONMENTAL	THREATENED AND ENDANGERED SPECIES	HABITAT PROTECTED AREAS	N/A
PUBLIC HEALTH	DAYCARE CENTER	7 DAY KIDDIE KARE INC.	325 N HOWARD ST
PUBLIC HEALTH	DAYCARE CENTER	A CHILDS WORLD DAY CARE CENTER	907 WOODBOURNE AVE
PUBLIC HEALTH	DAYCARE CENTER	A LEAP INTO LEARNING CDC	5001 HARFORD ROAD
PUBLIC HEALTH	DAYCARE CENTER	A WORLD OF FRIENDS	4701 HAZELWOOD AVE
PUBLIC HEALTH	DAYCARE CENTER	ABC CHILD DEVELOPMENT CENTER	5276 PARK HEIGHTS AVE
PUBLIC HEALTH	DAYCARE CENTER	ABC CHILD DEVELOPMENT CENTER II	5268 PARK HEIGHTS AVE
PUBLIC HEALTH	DAYCARE CENTER	AJA'S DEVELOPMENTAL CENTER	4301 FRANKFORD AVE
PUBLIC HEALTH	DAYCARE CENTER	ALL 4 KIDS CHILD CARE	2320 MAYFIELD AVE
PUBLIC HEALTH	DAYCARE CENTER	ALL ABOUT CHILDREN	5706 HIGHGATE DR
PUBLIC HEALTH	DAYCARE CENTER	ANGEL KEEPER'S CHILD CARE CENTER	4201 BAYONNE AVE
PUBLIC HEALTH	DAYCARE CENTER	ANGELA'S ANGELS DCC	4902 ABERDEEN AVE
PUBLIC HEALTH	DAYCARE CENTER	ANGELS OF LIFE	101 N KENWOOD AVE
PUBLIC HEALTH	DAYCARE CENTER	B ANGELS' CHRISTIAN EARLY LEARNING CENTER	3010 GREENMOUNT AVE
PUBLIC HEALTH	DAYCARE CENTER	B.N. DAY CARE CENTER	5111 LIBERTY HEIGHTS AVE
PUBLIC HEALTH	DAYCARE CENTER	BETHLEHEM CHRISTIAN DAY SCHOOL	4809 HAMILTON AVE
PUBLIC HEALTH	DAYCARE CENTER	BOLTON HILL NURSERY	204 W LANVALE ST
PUBLIC HEALTH	DAYCARE CENTER	BOLTON HILL NURSERY INC	1316 PARK AVE
PUBLIC HEALTH	DAYCARE CENTER	BON SECOURS FAMILY SUPPORT CENTER	26 N FULTON AVE
PUBLIC HEALTH	DAYCARE CENTER	BUSY BEE'S CHILD CARE CENTER	4908 HAMILTON AVE
PUBLIC HEALTH	DAYCARE CENTER	CALVARY KIDS	6600 HARFORD ROAD
PUBLIC HEALTH	DAYCARE CENTER	CATHOLIC CHARITIES HEAD START @ JEROME'S	915 STERRETT ST
PUBLIC HEALTH	DAYCARE CENTER	CATHOLIC CHARITIES HEAD START AT ST. VERONICA'S	224 WASHBURN AVE
PUBLIC HEALTH	DAYCARE CENTER	CHARLES PLAZA CHILD CARE & DEV	309 N CHARLES ST
PUBLIC HEALTH	DAYCARE CENTER	CHEDER CHABAD	6706 CROSS COUNTRY BLVD

Sensitive area reason	Sensitive area type	Name	Address
PUBLIC HEALTH	DAYCARE CENTER	CHILDREN ARE BLESSINGS FROM ABOVE CHILD CARE CENTER	5925 FAIRWOOD AVE
PUBLIC HEALTH	DAYCARE CENTER	CHILDREN OF VICTORY CHILD CARE CENTER	240 S HILTON ST
PUBLIC HEALTH	DAYCARE CENTER	CHILDTIME	301 E FORT AVE
PUBLIC HEALTH	DAYCARE CENTER	CHRISTIAN BABY STATION	342 N HILTON ST
PUBLIC HEALTH	DAYCARE CENTER	CHRISTIAN BABY STATION HILTON	326 N HILTON ST
PUBLIC HEALTH	DAYCARE CENTER	COMMUNITY INITIATIVES DAY CARE	1001 N CAROLINE ST
PUBLIC HEALTH	DAYCARE CENTER	CREATIVE EXPRESSION CHILD CARE CENTER	6801 HARFORD ROAD
PUBLIC HEALTH	DAYCARE CENTER	CURIOUS GEORGE LEARNING CENTER	3411 W FOREST PARK AVE
PUBLIC HEALTH	DAYCARE CENTER	DANIELLE'S HAPPY DAY CARE	3801 EDMONDSON AVE
PUBLIC HEALTH	DAYCARE CENTER	DAYSRING HEAD START @ PATTERSON PARK	1125 N PATTERSON PARK AVE
PUBLIC HEALTH	DAYCARE CENTER	DAYSRING HEADSTART @ GARDENVILLE	5427 BELAIR ROAD
PUBLIC HEALTH	DAYCARE CENTER	DESTINE LEADERS INC.	4017 N ROGERS AVE
PUBLIC HEALTH	DAYCARE CENTER	DOWNTOWN BALTIMORE CHILD CARE CENTER	237 ARCH ST
PUBLIC HEALTH	DAYCARE CENTER	DR EMERSON JULIAN CCC	620 N FREMONT AVE
PUBLIC HEALTH	DAYCARE CENTER	DYNAMIC DELIVERANCE CHILD CARE	630 N LINWOOD AVE
PUBLIC HEALTH	DAYCARE CENTER	EARTHLY ANGELS CCC	3019 VIRGINIA AVE
PUBLIC HEALTH	DAYCARE CENTER	EMILY PRICE JONES HDST Y OF CENTRAL MARYLAND	2001 N WARWICK AVE
PUBLIC HEALTH	DAYCARE CENTER	EMILY PRICE JONES HEAD START / YMCA	2030 ELGIN AVE
PUBLIC HEALTH	DAYCARE CENTER	ERNETTA PARADISE OF FUN DAY CARE CENTER	3101 EDISON HWY
PUBLIC HEALTH	DAYCARE CENTER	FAMILY RAINBOW LEARNING CENTER	3616 N ROGERS AVE
PUBLIC HEALTH	DAYCARE CENTER	FEDERAL HILL MONTESSORI	805 E FAYETTE ST
PUBLIC HEALTH	DAYCARE CENTER	FERNANDAS CHILD CARE DEVP. CEN	708 CATOR AVE
PUBLIC HEALTH	DAYCARE CENTER	FINE POINT STAY ""N"" PLAY	525 N CAROLINE ST
PUBLIC HEALTH	DAYCARE CENTER	FIRST ENGLISH LUTHERAN PRESCH	3805 N CHARLES ST
PUBLIC HEALTH	DAYCARE CENTER	FITNESS FUN & GAMES @ THE GREEN SCHOOL	2851 KENTUCKY AVE
PUBLIC HEALTH	DAYCARE CENTER	FITNESS FUN & GAMES @ TUNBRIDGE SCHOOL	5500 YORK ROAD
PUBLIC HEALTH	DAYCARE CENTER	FITNESS FUN /GAMES BETHESDA	6300 HARFORD ROAD
PUBLIC HEALTH	DAYCARE CENTER	FLIGHT 613	5915 PARK HEIGHTS AVE
PUBLIC HEALTH	DAYCARE CENTER	FRESH START EARLY LEARNING CENTER	701 E PATAPSCO AVE
PUBLIC HEALTH	DAYCARE CENTER	FRUITS OF THE SPIRIT CHRISTIAN CHILDCARE CENTER	310 N PULASKI ST
PUBLIC HEALTH	DAYCARE CENTER	FUTURE LEADERS FOUNDATION, INC.	1700 W PRATT ST

Sensitive area reason	Sensitive area type	Name	Address
PUBLIC HEALTH	DAYCARE CENTER	GAN RUTIE	3710 FORDS LANE
PUBLIC HEALTH	DAYCARE CENTER	GAN YAFFA DAY CARE CENTER	6106 BILTMORE AVE
PUBLIC HEALTH	DAYCARE CENTER	GATEWAY SCHOOL	5900 METRO DR
PUBLIC HEALTH	DAYCARE CENTER	GATEWAY TO SUCCESS	5114 WINDSOR MILL ROAD
PUBLIC HEALTH	DAYCARE CENTER	GIGI'S LEARNING CENTER II	3312 W NORTH AVE
PUBLIC HEALTH	DAYCARE CENTER	GOD'S LITTLE CHERUBS EARLY LEARNING CENTER	5300 GWYNN OAK AVE
PUBLIC HEALTH	DAYCARE CENTER	GRACE AND ST. PETER'S SCHOOL	701 PARK AVE
PUBLIC HEALTH	DAYCARE CENTER	GRACE UNITED METHODIST PRE-SCH	5405 N CHARLES ST
PUBLIC HEALTH	DAYCARE CENTER	GREATER GRACE LEARNING CENTER	6000 MORAVIA PARK DR
PUBLIC HEALTH	DAYCARE CENTER	HAMPDEN CHRISTIAN SCHOOL	3615 FALLS ROAD
PUBLIC HEALTH	DAYCARE CENTER	HARRY/JEANETTE WEINBERG YMCA	900 E 33RD ST
PUBLIC HEALTH	DAYCARE CENTER	HERRING RUN, BOWLEYS SITE	5200 BOWLEYS LANE
PUBLIC HEALTH	DAYCARE CENTER	HOLABIRD EARLY LEARNING CENTER	6608 HOLABIRD AVE
PUBLIC HEALTH	DAYCARE CENTER	IN2LECTUALS CHILD DEVELOPMENT CENTER	737 S HANOVER ST
PUBLIC HEALTH	DAYCARE CENTER	INCUBED LEARNING CENTER	2604 EVERGREEN AVE
PUBLIC HEALTH	DAYCARE CENTER	INHERITANCE CHILD DEVELOPMENT CENTER	3117 LOCH RAVEN ROAD
PUBLIC HEALTH	DAYCARE CENTER	IVEY LEAGUE LEARNING CENTER	1010 E 43RD ST
PUBLIC HEALTH	DAYCARE CENTER	JERRY'S CARING HANDS CHILDCARE CENTER	5201 MORAVIA ROAD
PUBLIC HEALTH	DAYCARE CENTER	JOSHUA'S PLACE	3925 BELVIEU AVE
PUBLIC HEALTH	DAYCARE CENTER	JUNIOR MILLENNIUM DCC	2612 ERDMAN AVE
PUBLIC HEALTH	DAYCARE CENTER	K B'S CHILD CARE CENTER	2520 W PRATT ST
PUBLIC HEALTH	DAYCARE CENTER	KEMET DAYCARE CENTER#1	409 S HIGHLAND AVE
PUBLIC HEALTH	DAYCARE CENTER	KIDDIE CASTLE CHILD DEV. CTR.	4240 REISTERSTOWN ROAD
PUBLIC HEALTH	DAYCARE CENTER	KIDDIE KARE	1010 SOMERSET ST
PUBLIC HEALTH	DAYCARE CENTER	KIDDIE KORRAL LEARNING CENTER	3022 REISTERSTOWN ROAD
PUBLIC HEALTH	DAYCARE CENTER	KINDRED LEARNING CENTER	5213 NORWOOD AVE
PUBLIC HEALTH	DAYCARE CENTER	KINGS KID EARLY LRN. DEV. CTR.	4100 FRANKFORD AVE
PUBLIC HEALTH	DAYCARE CENTER	KINGZ KIDZ WORLD OF EARLY LEARNERS CHILD CARE CENTER II	7121 HARFORD ROAD
PUBLIC HEALTH	DAYCARE CENTER	KINGZ KIDZ WORLD OF EARLY LEARNERS CHILD CARE CENTER LLC	4909 BELAIR ROAD
PUBLIC HEALTH	DAYCARE CENTER	KOINONIA BAPTIST DAY CARE	5728 BELAIR ROAD
PUBLIC HEALTH	DAYCARE CENTER	LAFAYE & LISA SHINING STARS CHILD CARE CENTER	2939 FREDERICK AVE
PUBLIC HEALTH	DAYCARE CENTER	LEARN LAUGH N GROW	105 W SARATOGA ST

Sensitive area reason	Sensitive area type	Name	Address
PUBLIC HEALTH	DAYCARE CENTER	LEARNING MATTERS	3701 LIBERTY HEIGHTS AVE
PUBLIC HEALTH	DAYCARE CENTER	LEARNING RAINBOW	6215 HARFORD ROAD
PUBLIC HEALTH	DAYCARE CENTER	LEONARD E. HICKS CHILD DEVELOPMENT CENTER	2720 W NORTH AVE
PUBLIC HEALTH	DAYCARE CENTER	LIBERTY'S NORTHWEST CHILD DEVELOPMENT CENTER	4013 LIBERTY HEIGHTS AVE
PUBLIC HEALTH	DAYCARE CENTER	LIN'S KIDS CHILD CARE	1211 N CHESTER ST
PUBLIC HEALTH	DAYCARE CENTER	LITTLE ANGELS LEARNING PALACE	239 S CONKLING ST
PUBLIC HEALTH	DAYCARE CENTER	LITTLE BEARS DEN LEARNING CTR II	2140 MCCULLOH ST
PUBLIC HEALTH	DAYCARE CENTER	LITTLE FLOWERS EARLY CHILDHOOD & DEVELOPMENT	1526 N FREMONT AVE
PUBLIC HEALTH	DAYCARE CENTER	LITTLE SPROUTS PRESCHOOL AT OVERLEA CHAPEL	3900 OVERLEA AVE
PUBLIC HEALTH	DAYCARE CENTER	MERCER'S CHILD CARE CTR.	2505 W BELVEDERE AVE
PUBLIC HEALTH	DAYCARE CENTER	METRO DELTANIMROD	1703 MADISON AVE
PUBLIC HEALTH	DAYCARE CENTER	MILK AND HONEY CHILD CARE SERVICES	3816 EDMONDSON AVE
PUBLIC HEALTH	DAYCARE CENTER	MOTHER'S TOUCH CHILD CARE CENTER	5629 HARFORD ROAD
PUBLIC HEALTH	DAYCARE CENTER	MOTHER GOOSE DAY CARE CENTER II	5319 EASTERN AVE
PUBLIC HEALTH	DAYCARE CENTER	MOTHER GOOSE, DAYCARE CENT	638 SAVAGE ST
PUBLIC HEALTH	DAYCARE CENTER	MT. WASHINGTON ELEMENTARY/ MIDDLE SCHOOL	1701 REGENT ROAD
PUBLIC HEALTH	DAYCARE CENTER	MY VILLAGE LEARNING CENTER	3823 HAMILTON AVE
PUBLIC HEALTH	DAYCARE CENTER	N.A.C.A. INC. BEFORE AND AFTER CARE PROGRAM	4417 LOCH RAVEN BLVD
PUBLIC HEALTH	DAYCARE CENTER	NEW ERA EDUCATION INC.	4200 EDMONDSON AVE
PUBLIC HEALTH	DAYCARE CENTER	NEW SONG LEARNING CENTER	1530 PRESSTMAN ST
PUBLIC HEALTH	DAYCARE CENTER	NORTHWOOD SCHOOL AGE CHILD CARE CENTER	5201 LOCH RAVEN BLVD
PUBLIC HEALTH	DAYCARE CENTER	NSOROMA HOLISTIC DAY CARE	3005 GARRISON BLVD
PUBLIC HEALTH	DAYCARE CENTER	OAK RIDGE ACADEMY	3021 WAYNE AVE
PUBLIC HEALTH	DAYCARE CENTER	ONE STEP UP INC.	2751 WALBROOK AVE
PUBLIC HEALTH	DAYCARE CENTER	PATTERSON PARK CHILD CARE DBA: THE NEW CENTURY SCHOOL	724 S ANN ST
PUBLIC HEALTH	DAYCARE CENTER	PERFECTCARE LEARNING CENTER	5505 BELAIR ROAD
PUBLIC HEALTH	DAYCARE CENTER	PLAYWORKZ EARLY CARE & LEARNING CENTER	1165 GORSUCH AVE
PUBLIC HEALTH	DAYCARE CENTER	POOH'S TOO LEARNING CENTER	1631 N MONROE ST
PUBLIC HEALTH	DAYCARE CENTER	PROGRESS PLACE CHILD CARE	3510 ROYSTON AVE
PUBLIC HEALTH	DAYCARE CENTER	PROGRESSIVE EDUCATION CENTER, INC.	1510 W LAFAYETTE AVE
PUBLIC HEALTH	DAYCARE CENTER	PROGRESSIVE EDUCATION CENTER, INC.	5506 JONQUIL AVE

Sensitive area reason	Sensitive area type	Name	Address
PUBLIC HEALTH	DAYCARE CENTER	RISE N SHINE DAY CARE CENTER	1515 N FULTON AVE
PUBLIC HEALTH	DAYCARE CENTER	ROCKET TIERS LEARNING CENTER	1 S HIGH ST
PUBLIC HEALTH	DAYCARE CENTER	SAINT DAVID'S DAY SCHOOL	4700 ROLAND AVE
PUBLIC HEALTH	DAYCARE CENTER	SAINT VINCENT DEPAUL HEADSTART	5001 PARK HEIGHTS AVE
PUBLIC HEALTH	DAYCARE CENTER	SANDI'S LEARNING CENTER, INC.	1701 N ELLAMONT ST
PUBLIC HEALTH	DAYCARE CENTER	SISTER II SISTER PLAY N LEARN DAYCARE	6321 BELAIR ROAD
PUBLIC HEALTH	DAYCARE CENTER	SMART STEPS @ CREATIVE CITY	2810 SHIRLEY AVE
PUBLIC HEALTH	DAYCARE CENTER	SMART STEPS CHILDREN'S CENTER @ PENN SQUARE APARTMENTS	2632 PENNSYLVANIA AVE
PUBLIC HEALTH	DAYCARE CENTER	SMART STEPS CHILDREN'S CENTER @PIMLICO	4330 PIMLICO ROAD
PUBLIC HEALTH	DAYCARE CENTER	SMART STEPS CHILDREN'S CENTER @ ROOTS AND BRANCHES	1807 HARLEM AVE
PUBLIC HEALTH	DAYCARE CENTER	SPECIAL ME DEVELOPMENTAL CENTER	3915 GREENMOUNT AVE
PUBLIC HEALTH	DAYCARE CENTER	ST. JEROMES HDST @ SCHOEDER ST	31 S SCHROEDER ST
PUBLIC HEALTH	DAYCARE CENTER	ST. VINCENT DE PAUL HEAD START	1415 N CAROLINE ST
PUBLIC HEALTH	DAYCARE CENTER	ST. VINCENT DE PAUL HEAD START SOUTHEAST @ PATTERSON PARK	238 S PATTERSON PARK AVE
PUBLIC HEALTH	DAYCARE CENTER	STARS OF TOMORROW CHILD CARE CENTER	2750 W FRANKLIN ST
PUBLIC HEALTH	DAYCARE CENTER	STREETLITE CHRISTIAN CHILD DEVELOPMENT CENTER	1121 RIVERSIDE AVE
PUBLIC HEALTH	DAYCARE CENTER	THE BALTIMORE MONTESSORI & CHILDCARE CORP.	1001 S POTOMAC ST
PUBLIC HEALTH	DAYCARE CENTER	THE BALTIMORE MONTESSORI LOCUST POINT	1528 E FORT AVE
PUBLIC HEALTH	DAYCARE CENTER	THE EARLY LEARNING & DEVELOPMENT CENTER, INC.	7412 HARFORD ROAD
PUBLIC HEALTH	DAYCARE CENTER	THE HOUSE OF RESTORATION (THOR)	4640 EDMONDSON AVE
PUBLIC HEALTH	DAYCARE CENTER	THE LITTLE FAMILY DAY CARE LLC	4102 RIDGEWOOD AVE
PUBLIC HEALTH	DAYCARE CENTER	THE NEW CHILDREN'S GARDEN	2308 ROSLYN AVE
PUBLIC HEALTH	DAYCARE CENTER	THE NEW ROGERS AVE DAY NURSERY	5218 WABASH AVE
PUBLIC HEALTH	DAYCARE CENTER	THE TOY CHEST CHILD CARE CENTER	2305 CHELSEA TERR
PUBLIC HEALTH	DAYCARE CENTER	TINKER TOTS	2319 ROGENE DR
PUBLIC HEALTH	DAYCARE CENTER	TOMORROW'S CHILD INFANT & CHILD DEVELOPMENT CENTER	1101 WINSTON AVE
PUBLIC HEALTH	DAYCARE CENTER	TOONEY TOWN EARLY LEARNING CENTER	909 E 22ND ST
PUBLIC HEALTH	DAYCARE CENTER	TOUCHED BY ANGELS EARLY CHILDHOOD EDUCATIONAL PROGRAM	3722 PARK HEIGHTS AVE

Sensitive area reason	Sensitive area type	Name	Address
PUBLIC HEALTH	DAYCARE CENTER	TRANSFORMATIONS EARLY LEARNING & DEVELOPMENT CENTER	1109 HOLLINS ST
PUBLIC HEALTH	DAYCARE CENTER	TREASURES DAY CARE CENTER	304 PARK AVE
PUBLIC HEALTH	DAYCARE CENTER	TREASURES DAYCARE CENTER TOO	2335 MOSHER ST
PUBLIC HEALTH	DAYCARE CENTER	UNEEKES LOVING TOUCH DAYCARE CENTER	5860 BELAIR ROAD
PUBLIC HEALTH	DAYCARE CENTER	UNION BAPTIST HARVEY JOHNSON	1201 DRUID HILL AVE
PUBLIC HEALTH	DAYCARE CENTER	UNITED EVANGELICAL PACT	925 S EAST AVE
PUBLIC HEALTH	DAYCARE CENTER	UNIVERSAL CHILD DAY CARE @ HILTON	3239 CLIFTON AVE
PUBLIC HEALTH	DAYCARE CENTER	UNIVERSAL CHILD DAY CARE CENTER	1536 N ROSEDALE ST
PUBLIC HEALTH	DAYCARE CENTER	UNSELD'S DEVELOPMENTAL CTR.	3338 FREDERICK AVE
PUBLIC HEALTH	DAYCARE CENTER	UNSELD'S SCHOOL	250 S HILTON ST
PUBLIC HEALTH	DAYCARE CENTER	VISIONS FOR KIDS	5503 RICHARD AVE
PUBLIC HEALTH	DAYCARE CENTER	WALDORF SCHOOL OF BALTIMORE, INC.	4801 TAMARIND ROAD
PUBLIC HEALTH	DAYCARE CENTER	WALTER P. CARTER MEMORIAL DCC	4815 FRANKFORD AVE
PUBLIC HEALTH	DAYCARE CENTER	WATOTO DEVELOPMENT CENTER, LLC	1413 W BALTIMORE ST
PUBLIC HEALTH	DAYCARE CENTER	WEE PALS DAY NURSERY	2109 DENISON ST
PUBLIC HEALTH	DAYCARE CENTER	WILSON KIDDIE KARE	4118 REISTERSTOWN ROAD
PUBLIC HEALTH	DAYCARE CENTER	WR CHRISTIAN DAY CARE CENTER	1125 APPLETON ST
PUBLIC HEALTH	DAYCARE CENTER	Y OF CENTRAL MARYLAND BALTIMORE CITY HEADSTART	4605 BELAIR ROAD
PUBLIC HEALTH	DAYCARE CENTER	YMCA / EPJ @ HAMPDEN ELEM.	801 W 37TH ST
PUBLIC HEALTH	DAYCARE CENTER	YWCA UPTON CHILD CARE CENTER	1901 PENNSYLVANIA AVE
PUBLIC HEALTH	DAYCARE CENTER	ZION' CHRISTIAN ACADEMY	1717 BROENING HWY
PUBLIC HEALTH	DAYCARE CENTER	A CHILD'S PLACE @ NOTRE DAME	4701 N CHARLES ST
PUBLIC HEALTH	DAYCARE CENTER	ACHIEVEMENTS	3901 GREENSPRING AVE
PUBLIC HEALTH	DAYCARE CENTER	AGAPE AMOUR CHILD CARE CENTER	5400 LOCH RAVEN BLVD
PUBLIC HEALTH	DAYCARE CENTER	ALL MY CHILDREN CHILDCARE CENTER	808 GUILFORD AVE
PUBLIC HEALTH	DAYCARE CENTER	ALWAYS LEARNING DAY CARE	920 W NORTH AVE
PUBLIC HEALTH	DAYCARE CENTER	ASER CULTURAL & EDUCATION CENTER, LLC	1420 JOH AVE
PUBLIC HEALTH	DAYCARE CENTER	BALTIMORE HEBREW CONGREGATION	7401 PARK HEIGHTS AVE
PUBLIC HEALTH	DAYCARE CENTER	BALTIMORE JUNIOR ACADEMY	3000 W COLD SPRING LANE
PUBLIC HEALTH	DAYCARE CENTER	BEAN SPROUT LEARNING CENTER	600 W NORTH AVE
PUBLIC HEALTH	DAYCARE CENTER	BRIGHT HORIZONS AT TIDE POINT	1000 HULL ST
PUBLIC HEALTH	DAYCARE CENTER	BRYN MAWR LITTLE SCHOOL	111 W MELROSE AVE

Sensitive area reason	Sensitive area type	Name	Address
PUBLIC HEALTH	DAYCARE CENTER	CALVARY LUTHERAN SCHOOL	2625 E NORTHERN PKWY
PUBLIC HEALTH	DAYCARE CENTER	CALVERT SCHOOL	105 TUSCANY ROAD
PUBLIC HEALTH	DAYCARE CENTER	CARDINAL SHEHAN SCHOOL CCC	5401 LOCH RAVEN BLVD
PUBLIC HEALTH	DAYCARE CENTER	CARVER VOCATIONAL TECH DCC	2201 PRESSTMAN ST
PUBLIC HEALTH	DAYCARE CENTER	CATHEDRAL EXTENDED DAY	5200 N CHARLES ST
PUBLIC HEALTH	DAYCARE CENTER	CATHOLIC CHARITIES HEAD START @ ST. VERONICA'S	4301 10TH ST
PUBLIC HEALTH	DAYCARE CENTER	CATHOLIC CHARITIES HEAD START @ ST. VERONICA'S @ JOSEPH AVENUE	2920 JOSEPH AVE
PUBLIC HEALTH	DAYCARE CENTER	CATHOLIC CHARITIES HEAD START @ ST. VERONICA'S @ WEST BAY AVENUE	4301 WEST BAY AVE
PUBLIC HEALTH	DAYCARE CENTER	CEDARCROFT SCHOOL LLC	6122 YORK ROAD
PUBLIC HEALTH	DAYCARE CENTER	CENTER FOR CREATIVE LEARNING,	5100 BALTIMORE NATIONAL PIKE
PUBLIC HEALTH	DAYCARE CENTER	CHILDREN'S CHOICE LEARNING CENTER @ SSA, METRO WEST	300 N GREENE ST
PUBLIC HEALTH	DAYCARE CENTER	CHILDREN FIRST OF BALTIMORE	215 N STRICKER ST
PUBLIC HEALTH	DAYCARE CENTER	CHILDTIME LEARNING CENTER	31 HOPKINS PL
PUBLIC HEALTH	DAYCARE CENTER	CHRIST CHURCH NURSERY SCHOOL	701 S CHARLES ST
PUBLIC HEALTH	DAYCARE CENTER	CHURCH OF THE REDEEMER PARISH	5603 N CHARLES ST
PUBLIC HEALTH	DAYCARE CENTER	CLARENCE BLOUNT CDC @ BCCC	2901 LIBERTY HEIGHTS AVE
PUBLIC HEALTH	DAYCARE CENTER	COMMUNITY PLAYSCHOOL	5532 HARFORD ROAD
PUBLIC HEALTH	DAYCARE CENTER	COMPANIONS EXTENDED DAY CARE	411 E OLD COLD SPRING LANE
PUBLIC HEALTH	DAYCARE CENTER	CREATIVE MINDS, INC.	3935 HILTON ROAD
PUBLIC HEALTH	DAYCARE CENTER	DAY SPRING HEADSTART @ COLD STREAM E.S.	1400 EXETER HALL AVE
PUBLIC HEALTH	DAYCARE CENTER	DAYSRING HEADSTART @ HARFORD HEIGHTS MODULAR / HEAD START RM. 11	1919 N BROADWAY
PUBLIC HEALTH	DAYCARE CENTER	DHCD CHILD DEVELOPMENT CENTER	2700 GWYNNS FALLS PKWY
PUBLIC HEALTH	DAYCARE CENTER	DHCD DUNBAR DAY CARE	601 N CENTRAL AVE
PUBLIC HEALTH	DAYCARE CENTER	DICKEYVILLE LEARNING CENTER	2215 N FOREST PARK AVE
PUBLIC HEALTH	DAYCARE CENTER	EDMONDSON/WESTSIDE KIDDIE KARE	4501 EDMONDSON AVE
PUBLIC HEALTH	DAYCARE CENTER	EMILY PRICE JONES HEAD START Y OF CENTRAL MARYLAND	4400 LIBERTY HEIGHTS AVE
PUBLIC HEALTH	DAYCARE CENTER	FITNESS FUN & GAMES @ FEDERAL HILL PREP	1030 WILLIAM ST
PUBLIC HEALTH	DAYCARE CENTER	FITNESS FUN & GAMES @ FRANCIS SCOTT KEY	1425 E FORT AVE
PUBLIC HEALTH	DAYCARE CENTER	FITNESS FUN & GAMES @ HAMILTON	6101 OLD HARFORD ROAD

Sensitive area reason	Sensitive area type	Name	Address
PUBLIC HEALTH	DAYCARE CENTER	FITNESS FUN & GAMES @ HOLY ANGELS SCHOOL	1201 S CATON AVE
PUBLIC HEALTH	DAYCARE CENTER	FITNESS FUN & GAMES @ PATTERSON PARK PUBLIC	2700 E BALTIMORE ST
PUBLIC HEALTH	DAYCARE CENTER	FITNESS FUN & GAMES @ ROLAND PK.	5207 ROLAND AVE
PUBLIC HEALTH	DAYCARE CENTER	FITNESS FUN & GAMES @ SOUTHWEST BCS	1300 HERKIMER ST
PUBLIC HEALTH	DAYCARE CENTER	FITNESS FUN & GAMES @ THOMAS JOHNSON	100 E HEATH ST
PUBLIC HEALTH	DAYCARE CENTER	FITNESS FUN & GAMES HAMPSTEAD	500 S LINWOOD AVE
PUBLIC HEALTH	DAYCARE CENTER	FITNESS FUN & GAMES/GARETT HGH	2700 AILSA AVE
PUBLIC HEALTH	DAYCARE CENTER	FIVE STAR DAY CARE CENTER, ARNETRA	1401 E BIDDLE ST
PUBLIC HEALTH	DAYCARE CENTER	FRIDAY'S CHILD	3601 DILLON ST
PUBLIC HEALTH	DAYCARE CENTER	FRIENDS SCHOOL OF BALTIMORE	5114 N CHARLES ST
PUBLIC HEALTH	DAYCARE CENTER	FUN FOR KIDS BEFORE & AFTER SCHOOL PROGRAM	1323 N GILMOR ST
PUBLIC HEALTH	DAYCARE CENTER	GIGGLE BOX LEARN- N- PLAY	1645 N CALHOUN ST
PUBLIC HEALTH	DAYCARE CENTER	GILMAN AFTER SCHOOL PROGRAM	5309 ROLAND AVE
PUBLIC HEALTH	DAYCARE CENTER	GOOD SAMARITAN HOSP. CHILD DCC	5601 LOCH RAVEN BLVD
PUBLIC HEALTH	DAYCARE CENTER	GOVANS PRESBYTERIAN PRESCHOOL	5824 YORK ROAD
PUBLIC HEALTH	DAYCARE CENTER	H.O.M. CHRISTIAN DAYCARE CENTER	3910 W ROGERS AVE
PUBLIC HEALTH	DAYCARE CENTER	HARFORD HEIGHTS CCC/BOYS LATIN	822 W LAKE AVE
PUBLIC HEALTH	DAYCARE CENTER	HUBER MEMORIAL CHILD DEVELOPMENT	1800 EDISON HWY
PUBLIC HEALTH	DAYCARE CENTER	INHERITANCE CHILD CARE CENTER LLC	4213 LOCH RAVEN BLVD
PUBLIC HEALTH	DAYCARE CENTER	INHERITANCE EARLY LEARNING CENTER	2605 BANISTER ROAD
PUBLIC HEALTH	DAYCARE CENTER	JAMES MCDONALD CHILD DEVELOPMENT CENTER	2500 W NORTH AVE
PUBLIC HEALTH	DAYCARE CENTER	JEWELS INCLUSIVE PRESCHOOL	5713 PARK HEIGHTS AVE
PUBLIC HEALTH	DAYCARE CENTER	JEWISH COMMUNITY CENTER OF GRE	5700 PARK HEIGHTS AVE
PUBLIC HEALTH	DAYCARE CENTER	JOHNS HOPKINS BAYVIEW MEDICAL CENTER CHILD CARE CENTER	5100 EASTERN AVE
PUBLIC HEALTH	DAYCARE CENTER	JOHNS HOPKINS CHILD CARE AND E	98 N BROADWAY
PUBLIC HEALTH	DAYCARE CENTER	KIDS ROCK, LLC	605 DRYDEN DR
PUBLIC HEALTH	DAYCARE CENTER	KIDZSTUFF CHILD CARE CENTER	1900 N BROADWAY
PUBLIC HEALTH	DAYCARE CENTER	LA PETITE CHILD CARE CENTER	2434 W BELVEDERE AVE
PUBLIC HEALTH	DAYCARE CENTER	LEARNING MATTERS II	5820 YORK ROAD
PUBLIC HEALTH	DAYCARE CENTER	LEARNING TO BLOSSOM	3401 MANNASOTA AVE
PUBLIC HEALTH	DAYCARE CENTER	LITTLE BEARS CHILD CARE @ ROLAND PARK COUNTRY	5204 ROLAND AVE

Sensitive area reason	Sensitive area type	Name	Address
PUBLIC HEALTH	DAYCARE CENTER	LITTLE FOLKS DAY CARE	200 N BENTALOU ST
PUBLIC HEALTH	DAYCARE CENTER	MADISON PARK CHILD CARE LEARNING CENTER	800 W NORTH AVE
PUBLIC HEALTH	DAYCARE CENTER	MARTIN LUTHER KING JR. EARLY HEAD START	1600 RUTLAND AVE
PUBLIC HEALTH	DAYCARE CENTER	MARYLAND SCHOOL FOR THE BLIND	3501 TAYLOR AVE
PUBLIC HEALTH	DAYCARE CENTER	MASON'S TOTS 2 SCHOLARS	4801 SIPPLE AVE
PUBLIC HEALTH	DAYCARE CENTER	MEDFIELD SCHOOL AGE CHILD CARE	4300 BUCHANAN AVE
PUBLIC HEALTH	DAYCARE CENTER	METRO DELTA HDST CTR	2001 PARK AVE
PUBLIC HEALTH	DAYCARE CENTER	METRO DELTA HEAD START	1200 PENNSYLVANIA AVE
PUBLIC HEALTH	DAYCARE CENTER	METRO DELTA HEAD START-JOHN EAGER HOWARD	2021 LINDEN AVE
PUBLIC HEALTH	DAYCARE CENTER	METRO DELTA HEAD START@SWY SITE	4900 EDMONDSON AVE
PUBLIC HEALTH	DAYCARE CENTER	METRODELTA EUTAW MARSHBURN	1624 EUTAW PL
PUBLIC HEALTH	DAYCARE CENTER	MILK AND HONEY CHILD CARE SERVICES	825 YALE AVE
PUBLIC HEALTH	DAYCARE CENTER	MONARCH ACADEMY (CHILDREN'S GUILD)	2525 KIRK AVE
PUBLIC HEALTH	DAYCARE CENTER	MT. VERNON PLACE EARLY LEARNING CENTER	2 E MOUNT VERNON PL
PUBLIC HEALTH	DAYCARE CENTER	MY HEAVENLY ANGELS	3838 CRESTLYN ROAD
PUBLIC HEALTH	DAYCARE CENTER	NER TAMID MONTESSORI	6219 LINCOLN AVE
PUBLIC HEALTH	DAYCARE CENTER	NEW CREATION CHRISTIAN ACAD/DC	5401 FRANKFORD AVE
PUBLIC HEALTH	DAYCARE CENTER	OHEB SHALOM'S LEARNING LADDER	7310 PARK HEIGHTS AVE
PUBLIC HEALTH	DAYCARE CENTER	OPEN DOOR @ THE GREENMOUNT SCHOOL	3100 N CHARLES ST
PUBLIC HEALTH	DAYCARE CENTER	PLAY AND LEARN @ SCRIBBLES	2050 ROCKROSE AVE
PUBLIC HEALTH	DAYCARE CENTER	PLEASANT VIEW GARDENS LEARNING CENTER	1116 E FAYETTE ST
PUBLIC HEALTH	DAYCARE CENTER	RECLAIMING OUR CHILDREN AND COMMUNITY PROJECT, INC.	1409 N COLLINGTON AVE
PUBLIC HEALTH	DAYCARE CENTER	SAFE HAVEN LEARNING CENTER	2100 WASHINGTON BLVD
PUBLIC HEALTH	DAYCARE CENTER	SAFE HAVEN TOO DAY CARE CENTER	1800 WASHINGTON BLVD
PUBLIC HEALTH	DAYCARE CENTER	SARAH M. ROACH LEARNING CENTER	3434 OLD FREDERICK ROAD
PUBLIC HEALTH	DAYCARE CENTER	SIMPLY MERVOLOUS CHILD CARE DEVELOPMENT CENTER	3500 HILLEN ROAD
PUBLIC HEALTH	DAYCARE CENTER	SMART STEPS @ KIPP	4701 GREENSPRING AVE
PUBLIC HEALTH	DAYCARE CENTER	SMART STEPS @ MATTHEW HENSON	1646 N PAYSON ST
PUBLIC HEALTH	DAYCARE CENTER	SOUTHEAST EARLY HEAD START CENTER	100 N CHESTER ST
PUBLIC HEALTH	DAYCARE CENTER	ST JEROME'S HEAD START CTR.	775 W HAMBURG ST
PUBLIC HEALTH	DAYCARE CENTER	ST VINCENT DEPAUL HDST SITE 2	3705 W ROGERS AVE

Sensitive area reason	Sensitive area type	Name	Address
PUBLIC HEALTH	DAYCARE CENTER	ST. FRANCIS OF ASSISI ASCP	3615 HARFORD ROAD
PUBLIC HEALTH	DAYCARE CENTER	ST. JEROME'S HDST/HOLLINS TERR	1800 HOLLINS ST
PUBLIC HEALTH	DAYCARE CENTER	ST. JEROME'S HEAD START	1339 WASHINGTON BLVD
PUBLIC HEALTH	DAYCARE CENTER	ST. JEROME'S HEAD START	901 POPLAR GROVE ST
PUBLIC HEALTH	DAYCARE CENTER	ST. JEROME'S HEADSTART CTR.	2600 WILKENS AVE
PUBLIC HEALTH	DAYCARE CENTER	ST. VINCENT DE PAUL HEADSTART SOUTHEAST @ OUR LADY OF FATIMA	6400 E PRATT ST
PUBLIC HEALTH	DAYCARE CENTER	THE ARK	1200 E FAYETTE ST
PUBLIC HEALTH	DAYCARE CENTER	THE HARRY AND JEANETTE WEINBERG EARLY CHILDHOOD CENTER	901 N CHESTER ST
PUBLIC HEALTH	DAYCARE CENTER	THE YOUTH CLUB OF WESTHILLS	5010 BRIARCLIFT ROAD
PUBLIC HEALTH	DAYCARE CENTER	TOONEY TOWN - CITY WEST	4800 WINDSOR MILL ROAD
PUBLIC HEALTH	DAYCARE CENTER	UNIVERSAL CHILD CARE, CENNA BYERS	800 POPLAR GROVE ST
PUBLIC HEALTH	DAYCARE CENTER	WAVERLY SCHOOL AGE CHILD CARE CENTER	3400 ELLERSLIE AVE
PUBLIC HEALTH	DAYCARE CENTER	WEINBERG CHILD DEVELOPMENT CTR	2311 ARGONNE DR
PUBLIC HEALTH	DAYCARE CENTER	WORD OF LIFE CHRISTIAN ACADEMY	541 S BEECHFIELD AVE
PUBLIC HEALTH	DAYCARE CENTER	Y HEAD START BALTIMORE CITY @ SHERWOOD	1235 SHERWOOD AVE
PUBLIC HEALTH	DAYCARE CENTER	Y HEAD START BALTIMORE CITY @ YORKWOOD	1600 WAVEWORTH ROAD
PUBLIC HEALTH	DAYCARE CENTER	Y OF CENTRAL MARYLAND EMILY PRICE JONES HEAD START	2235 N FULTON AVE
PUBLIC HEALTH	DAYCARE CENTER	Y OF CENTRAL MARYLAND EMILY PRICE JONES HEADSTART	1900 N EDGEWOOD ST
PUBLIC HEALTH	DAYCARE CENTER	ZONED FOR KIDS	600 CHERRY HILL ROAD
PUBLIC HEALTH	ADULT DAY CARE	ACTIVE DAY OF MOUNT CLARE	1001 W PRATT ST
PUBLIC HEALTH	ADULT DAY CARE	PROVIDENCE ADULT DAY CARE CENTER, INC.	1427 PENNSYLVANIA AVE
PUBLIC HEALTH	ADULT DAY CARE	RAVENS'S MEDICAL DAY CARE	1821 N SMALLWOOD ST
PUBLIC HEALTH	ADULT DAY CARE	EXTENDED FAMILT ADULT DAY CARE, INC.	4200 EDMONDSON AVE
PUBLIC HEALTH	ADULT DAY CARE	MARYLAND AVENUE ADULT MEDICAL DAY CARE	11 W 20TH ST
PUBLIC HEALTH	ADULT DAY CARE	HAPPY DAYS ADULT DAY CARE	5146 PARK HEIGHTS AVE
PUBLIC HEALTH	ADULT DAY CARE	ADULT MEDICAL DAY CARE OF OVERLEA	5800 BELAIR ROAD
PUBLIC HEALTH	ADULT DAY CARE	TODAY'S CARE AND FAMILY ADULT MEDICAL DAY CARE	3037 HAMILTON AVE
PUBLIC HEALTH	ADULT DAY CARE	GOLDEN POND ADULT DAY PROGRAM, INC.	4825 FRANKFORD AVE
PUBLIC HEALTH	ADULT DAY CARE	PARADISE ADULT DAY CARE	5613 BELAIR ROAD
PUBLIC HEALTH	ADULT DAY CARE	LIFE ADULT MEDICAL DAY CARE	2822 HOLLINS FERRY ROAD

Sensitive area reason	Sensitive area type	Name	Address
PUBLIC HEALTH	ADULT DAY CARE	ELEANOR EVANS HOOPER ADULT DAY CARE	861 PARK AVE
PUBLIC HEALTH	ADULT DAY CARE	JUEL'S MEDICAL ADULT DAY CARE CENTER	3401 EDGEWOOD ROAD
PUBLIC HEALTH	ADULT DAY CARE	KESWICK MULTI-CARE CENTER ADULT DAY SERVICES	700 W 40TH ST
PUBLIC HEALTH	ADULT DAY CARE	INTERVALS, INC.	4814 SETON DR
PUBLIC HEALTH	ADULT DAY CARE	LEVINDALE ADULT DAY SERVICES	2434 W BELVEDERE AVE
PUBLIC HEALTH	ADULT DAY CARE	GRACE OUTREACH ADULTDAY CARE	2605 BANISTER ROAD
PUBLIC HEALTH	ADULT DAY CARE	TRINITY ADULT MEDICAL DAY CARE, INC	6200 LOCH RAVEN BLVD
PUBLIC HEALTH	ADULT DAY CARE	FEHSENFELD MEDICAL DAY CARE	1111 E COLD SPRING LANE
PUBLIC HEALTH	ASSISTED LIVING	GLAD HAVEN	816 N FREMONT AVE
PUBLIC HEALTH	ASSISTED LIVING	STEP AWAY FROM HOME (A) - CLOSED	1810 W SARATOGA ST
PUBLIC HEALTH	ASSISTED LIVING	B-MORE ASSISTED LIVING	1933 W LEXINGTON ST
PUBLIC HEALTH	ASSISTED LIVING	LOVE & FAITH HOME CARE	2009 HOLLINS ST
PUBLIC HEALTH	ASSISTED LIVING	WOMEN ALIVE COMMUNITY LIVING	533 BLOOM ST
PUBLIC HEALTH	ASSISTED LIVING	SERENITY MANOR	1802 EUTAW PL
PUBLIC HEALTH	ASSISTED LIVING	MY SECOND HOME	1542 ARGYLE AVE
PUBLIC HEALTH	ASSISTED LIVING	VERONICA'S CARE	1215 ETING ST
PUBLIC HEALTH	ASSISTED LIVING	OPEN HEART	855 HARLEM AVE
PUBLIC HEALTH	ASSISTED LIVING	BIDDLE HOUSE	618 E BIDDLE ST
PUBLIC HEALTH	ASSISTED LIVING	DE'BEST SHARED HOUSING, INC.	1049 N CAROLINE ST
PUBLIC HEALTH	ASSISTED LIVING	PERSONAL CARE ASSISTED LIVING	2830 E FEDERAL ST
PUBLIC HEALTH	ASSISTED LIVING	WE CARE	1313 KENHILL AVE
PUBLIC HEALTH	ASSISTED LIVING	ERIKA & ERIC HOME OF CARE I	1106 RUTLAND AVE
PUBLIC HEALTH	ASSISTED LIVING	ALL ABOUT CARING	2424 E CHASE ST
PUBLIC HEALTH	ASSISTED LIVING	BERYL MANOR ASSISTED LIVING	2643 BERYL AVE
PUBLIC HEALTH	ASSISTED LIVING	LON DER RE II	2709 BERYL AVE
PUBLIC HEALTH	ASSISTED LIVING	MIKE'S PLACE	806 N LUZERNE AVE
PUBLIC HEALTH	ASSISTED LIVING	GOLDEN DAYS	805 N BELNORD AVE
PUBLIC HEALTH	ASSISTED LIVING	ONE ON ONE FAMILY CARE	709 N GLOVER ST
PUBLIC HEALTH	ASSISTED LIVING	ANDY'S ASSISTED LIVING	621 N POTOMAC ST
PUBLIC HEALTH	ASSISTED LIVING	NORMA'S HOUSE	502 N LINWOOD AVE
PUBLIC HEALTH	ASSISTED LIVING	DIXON HOME (THE)	409 N LAKEWOOD AVE
PUBLIC HEALTH	ASSISTED LIVING	M & M ASSISTED LIVING	149 N LAKEWOOD AVE
PUBLIC HEALTH	ASSISTED LIVING	SAINT JOHN'S COMMUNITY	16 S PATTERSON PARK AVE
PUBLIC HEALTH	ASSISTED LIVING	LINZ ASSISTED CARE	226 S MOUNT OLIVET LANE
PUBLIC HEALTH	ASSISTED LIVING	HOUSES OF HOPE, INC.	3227 LEEDS ST
PUBLIC HEALTH	ASSISTED LIVING	ROXANNE'S PLACE	408 POPLAR GROVE ST

Sensitive area reason	Sensitive area type	Name	Address
PUBLIC HEALTH	ASSISTED LIVING	SEM'S HAVEN	3618 OLD FREDERICK ROAD
PUBLIC HEALTH	ASSISTED LIVING	WARREN HOUSE OF GRACE	148 S MONASTERY AVE
PUBLIC HEALTH	ASSISTED LIVING	PEACE OF MIND (A)	168 S MORLEY ST
PUBLIC HEALTH	ASSISTED LIVING	RISE AND SHINE	521 MOUNT HOLLY ST
PUBLIC HEALTH	ASSISTED LIVING	TENDER CARE	1701 N BENTALOU ST
PUBLIC HEALTH	ASSISTED LIVING	TRIZA HOME	1701 THOMAS AVE
PUBLIC HEALTH	ASSISTED LIVING	UPSHIRE, INC.	1642 N BENTALOU ST
PUBLIC HEALTH	ASSISTED LIVING	HEAVENLY GLORY	2111 RUPP ST
PUBLIC HEALTH	ASSISTED LIVING	PHO ASSISTED LIVING L	1200 N BENTALOU ST
PUBLIC HEALTH	ASSISTED LIVING	PHO ASSISTED LIVING III	1116 N BENTALOU ST
PUBLIC HEALTH	ASSISTED LIVING	WRIGHT PLACE (THE)	2542 ARUNAH AVE
PUBLIC HEALTH	ASSISTED LIVING	ACTS OF LOVE I	1229 POPLAR GROVE ST
PUBLIC HEALTH	ASSISTED LIVING	TOUCH OF HOME	1712 POPLAR GROVE ST
PUBLIC HEALTH	ASSISTED LIVING	CHAMBERS NEST	1812 N ELLAMONT ST
PUBLIC HEALTH	ASSISTED LIVING	WAY OF HOPE, INC.	2927 WINCHESTER ST
PUBLIC HEALTH	ASSISTED LIVING	BLUE SPARROW ASSISTED LIVING	600 N HILTON ST
PUBLIC HEALTH	ASSISTED LIVING	JULIA'S PLACE	618 LINNARD ST
PUBLIC HEALTH	ASSISTED LIVING	BARBARA'S PERSONAL CARE SERVICE	615 ALLENDALE ST
PUBLIC HEALTH	ASSISTED LIVING	BLESSED HOUSE	618 WICKLOW ROAD
PUBLIC HEALTH	ASSISTED LIVING	ASHLEY HOME I	767 LINNARD ST
PUBLIC HEALTH	ASSISTED LIVING	DADDY'S ARMS LLC	3611 GELSTON DR
PUBLIC HEALTH	ASSISTED LIVING	GIA'S ASSISTED LIVE IN HOME	4025 CRANSTON AVE
PUBLIC HEALTH	ASSISTED LIVING	EDNA W. COX TRANQUIL	838 MOUNT HOLLY ST
PUBLIC HEALTH	ASSISTED LIVING	JUST LIKE HOME	910 N WOODINGTON ROAD
PUBLIC HEALTH	ASSISTED LIVING	IN ROVENIA'S CARE	1016 N WOODINGTON ROAD
PUBLIC HEALTH	ASSISTED LIVING	CHANCEY'S LOFT	3803 STOKES DR
PUBLIC HEALTH	ASSISTED LIVING	DESTINY INDEPENDENT LIVING	3911 STOKES DR
PUBLIC HEALTH	ASSISTED LIVING	AVALON HOMES LLC	4112 MOUNTWOOD ROAD
PUBLIC HEALTH	ASSISTED LIVING	FRAN'S HEALTHCARE SERVICES	131 S COLLINS AVE
PUBLIC HEALTH	ASSISTED LIVING	MIRACLE AT BELLE PLACE, INC.	4002 BELLE AVE
PUBLIC HEALTH	ASSISTED LIVING	ANN'S PLACE	4101 BOARMAN AVE
PUBLIC HEALTH	ASSISTED LIVING	DORCHESTER HOUSE	3912 DORCHESTER ROAD
PUBLIC HEALTH	ASSISTED LIVING	CREST HAVEN, INC.	4209 LIBERTY HEIGHTS AVE
PUBLIC HEALTH	ASSISTED LIVING	ALMOST LIKE HOME	4202 MAINE AVE
PUBLIC HEALTH	ASSISTED LIVING	MARIE'S COMFORT AND CARE II	3925 MAINE AVE
PUBLIC HEALTH	ASSISTED LIVING	GENTLE HOME HEALTH CARE (THE)	4124 W FOREST PARK AVE
PUBLIC HEALTH	ASSISTED LIVING	HOME LIVING ALC, LLC	4134 W FOREST PARK AVE

Sensitive area reason	Sensitive area type	Name	Address
PUBLIC HEALTH	ASSISTED LIVING	K.D.'S ASSISTED LIVING	4143 FAIRFAX ROAD
PUBLIC HEALTH	ASSISTED LIVING	BEATTY'S PLACE, LLC	3607 WINDSOR MILL ROAD
PUBLIC HEALTH	ASSISTED LIVING	CHELSEA MANOR	2309 CHELSEA TERR
PUBLIC HEALTH	ASSISTED LIVING	MY DESIRE PENDLETON HOUSE	2311 ROSLYN AVE
PUBLIC HEALTH	ASSISTED LIVING	HELPING HANDS	2504 ELSINORE AVE
PUBLIC HEALTH	ASSISTED LIVING	ELSINORE PLACE	2607 ELSINORE AVE
PUBLIC HEALTH	ASSISTED LIVING	RIGHT AT HOME ASSISTED LIVING	2911 MOUNT HOLLY ST
PUBLIC HEALTH	ASSISTED LIVING	KINGDOM HOUSE, INC. (THE)	4001 CARLISLE AVE
PUBLIC HEALTH	ASSISTED LIVING	WE CARE ASSISTED LIVING HOME	3703 SPRINGDALE AVE
PUBLIC HEALTH	ASSISTED LIVING	RENA'S PLACE	3501 SPRINGDALE AVE
PUBLIC HEALTH	ASSISTED LIVING	IT'S ALMOST HOME	3511 SPRINGDALE AVE
PUBLIC HEALTH	ASSISTED LIVING	HILTON HILLS ASSISTED LIVING	3200 N HILTON ST
PUBLIC HEALTH	ASSISTED LIVING	SAFE HAVEN	3406 FAIRVIEW AVE
PUBLIC HEALTH	ASSISTED LIVING	TOUCH OF CLASS I (A)	3404 POWHATAN AVE
PUBLIC HEALTH	ASSISTED LIVING	TOUCH OF CLASS II (A)	3501 POWHATAN AVE
PUBLIC HEALTH	ASSISTED LIVING	DL HOME CARE III	3808 DORCHESTER ROAD
PUBLIC HEALTH	ASSISTED LIVING	ROSEMARIE MANOR - ASHBURTON	3809 BELLE AVE
PUBLIC HEALTH	ASSISTED LIVING	HOUSE OF PEACE	3725 BELLE AVE
PUBLIC HEALTH	ASSISTED LIVING	TENDER CARE KASTLE	3901 GARRISON BLVD
PUBLIC HEALTH	ASSISTED LIVING	PALMER HOME CARE FACILITY, INC.	3820 W COLD SPRING LANE
PUBLIC HEALTH	ASSISTED LIVING	CHERRY HAVEN ASSISTED LIVING	3313 WALBROOK AVE
PUBLIC HEALTH	ASSISTED LIVING	SWEET REST AND CARE II, INC.	3010 CLIFTON AVE
PUBLIC HEALTH	ASSISTED LIVING	BLUE'S HOME ASSISTED LIVING HOUSE	2915 WINDSOR AVE
PUBLIC HEALTH	ASSISTED LIVING	PHO ASSISTED LIVING II	3125 GWYNNNS FALLS PKWY
PUBLIC HEALTH	ASSISTED LIVING	GNP SERVICES	3211 PIEDMONT AVE
PUBLIC HEALTH	ASSISTED LIVING	ROSEMARIE MANOR II, INC.	3300 ALTO ROAD
PUBLIC HEALTH	ASSISTED LIVING	LOVING CARE HOME	3415 CEDARDALE ROAD
PUBLIC HEALTH	ASSISTED LIVING	DL2 HOME CARE	3511 CALLAWAY AVE
PUBLIC HEALTH	ASSISTED LIVING	DEE'S ASSISTED LIVING	3516 REISTERSTOWN ROAD
PUBLIC HEALTH	ASSISTED LIVING	TINA'S ADULT CARE	2927 NORFOLK AVE
PUBLIC HEALTH	ASSISTED LIVING	CRYSTAL HOMES	2915 W COLD SPRING LANE
PUBLIC HEALTH	ASSISTED LIVING	SCOTLAND MANOR	2900 BOARMAN AVE
PUBLIC HEALTH	ASSISTED LIVING	MARIE'S COMFORT & CARE I	3820 BEEHLER AVE
PUBLIC HEALTH	ASSISTED LIVING	HOME WITH A HEART II	2014 MCKEAN AVE
PUBLIC HEALTH	ASSISTED LIVING	A HOME WITH A HEART	2012 MCKEAN AVE
PUBLIC HEALTH	ASSISTED LIVING	CAPITOL CARE ASSISTED LIVING	1612 GWYNNNS FALLS PKWY

Sensitive area reason	Sensitive area type	Name	Address
PUBLIC HEALTH	ASSISTED LIVING	AT HOME AGAIN ASSISTED LIVING	4230 PIMLICO ROAD
PUBLIC HEALTH	ASSISTED LIVING	JONES-WILLIAMS FAMILY CARE, INC.	3716 PARK HEIGHTS AVE
PUBLIC HEALTH	ASSISTED LIVING	PRECIOUS PALMS	2600 KEYWORTH AVE
PUBLIC HEALTH	ASSISTED LIVING	ROSIE'S ASSISTED LIVING	2449 SHIRLEY AVE
PUBLIC HEALTH	ASSISTED LIVING	STUMP'S HOME, INC.	2301 OSWEGO AVE
PUBLIC HEALTH	ASSISTED LIVING	ALL GOD'S CHILDREN	2505 W COLD SPRING LANE
PUBLIC HEALTH	ASSISTED LIVING	COOK'S CARE HOME	4402 FINNEY AVE
PUBLIC HEALTH	ASSISTED LIVING	VISION OF GLORY	2235 BROOKFIELD AVE
PUBLIC HEALTH	ASSISTED LIVING	ELAINE'S HOME CARE, INC.	803 CHAUNCEY AVE
PUBLIC HEALTH	ASSISTED LIVING	ACTS ASSISTED LIVING	3923 ROLAND AVE
PUBLIC HEALTH	ASSISTED LIVING	SEL'S PLACE	2614 GREENMOUNT AVE
PUBLIC HEALTH	ASSISTED LIVING	MYRA'S	2620 GREENMOUNT AVE
PUBLIC HEALTH	ASSISTED LIVING	SPECIALIZED HOME CARE	501 E 41ST ST
PUBLIC HEALTH	ASSISTED LIVING	EVENING STAR FAMILY PLACE	3915 GREENMOUNT AVE
PUBLIC HEALTH	ASSISTED LIVING	LET ME DO IT	524 E 39TH ST
PUBLIC HEALTH	ASSISTED LIVING	RENEWED EASE A CHRISTIAN HOME	712 CATOR AVE
PUBLIC HEALTH	ASSISTED LIVING	CHRIST HOME OF LOVE AND CARE II	2024 E 31ST ST
PUBLIC HEALTH	ASSISTED LIVING	SHEPHARD HOUSE	3136 HARFORD ROAD
PUBLIC HEALTH	ASSISTED LIVING	WORKFORCE AND TECHNOLOGY CENTER	2301 ARGONNE DR
PUBLIC HEALTH	ASSISTED LIVING	ANNIE'S HEART OF LOVE	1719 E 29TH ST
PUBLIC HEALTH	ASSISTED LIVING	GINNIE'S SPECIAL CARE	1728 E 28TH ST
PUBLIC HEALTH	ASSISTED LIVING	BROWN PARK	1706 E 29TH ST
PUBLIC HEALTH	ASSISTED LIVING	WILSON HAVEN	1807 E 30TH ST
PUBLIC HEALTH	ASSISTED LIVING	WILSON HAVEN II	1817 E 30TH ST
PUBLIC HEALTH	ASSISTED LIVING	TENDER LOVING CARE	1629 E 31ST ST
PUBLIC HEALTH	ASSISTED LIVING	HANSON HOME CARE II	1722 E 31ST ST
PUBLIC HEALTH	ASSISTED LIVING	VICTORIA'S NEW GENERATION ASSISTED	3209 THE ALAMEDA
PUBLIC HEALTH	ASSISTED LIVING	ANN'S LOVING CARE I	1536 NORTHGATE ROAD
PUBLIC HEALTH	ASSISTED LIVING	CARRIE CARE ASSISTED LIVING, INC.	1539 KENNEWICK ROAD
PUBLIC HEALTH	ASSISTED LIVING	PEACHTREE MANOR	3730 ELLERSLIE AVE
PUBLIC HEALTH	ASSISTED LIVING	CYPRIAN ASSISTED LIVING	3700 KIMBLE ROAD
PUBLIC HEALTH	ASSISTED LIVING	TAYLOR MADE ASSISTED LIVING CTR II	1714 E 33RD ST
PUBLIC HEALTH	ASSISTED LIVING	GEORGIE & JETTA LOVING CARE HOME	720 E 35TH ST
PUBLIC HEALTH	ASSISTED LIVING	PATRICIA'S ASSISTED LOVE CARE HOME	616 MCKEWIN AVE
PUBLIC HEALTH	ASSISTED LIVING	HELPING HANDS ASSISTED LIVING - HOMESTEAD	1329 HOMESTEAD ST
PUBLIC HEALTH	ASSISTED LIVING	BELIEVE, LLC	3404 CARDENAS AVE

Sensitive area reason	Sensitive area type	Name	Address
PUBLIC HEALTH	ASSISTED LIVING	MITCHELL CARE	3410 CARDENAS AVE
PUBLIC HEALTH	ASSISTED LIVING	STEPHANIE'S PLACE	2835 MAYFIELD AVE
PUBLIC HEALTH	ASSISTED LIVING	CHARLIE'S ANGELS ASSISTED LIVING	2027 N WOLFE ST
PUBLIC HEALTH	ASSISTED LIVING	JUST LIKE HOME ASSOCIATES	1716 NORMAL AVE
PUBLIC HEALTH	ASSISTED LIVING	RUTH'S COMFORT & CARE II	3543 ELMLEY AVE
PUBLIC HEALTH	ASSISTED LIVING	PALMS ASSISTED LIVING, INC. (THE)	3405 KENTUCKY AVE
PUBLIC HEALTH	ASSISTED LIVING	DEANEE'S LOVE & CARE	3613 RAVENWOOD AVE
PUBLIC HEALTH	ASSISTED LIVING	HOUSE OF VICTORY APOSTOLIC	3001 BELAIR ROAD
PUBLIC HEALTH	ASSISTED LIVING	ELLA'S IN HOME CARE	3007 BELAIR ROAD
PUBLIC HEALTH	ASSISTED LIVING	ENGLISH GARDENS	3617 SEVEN MILE LANE
PUBLIC HEALTH	ASSISTED LIVING	VERNELL'S PLACE	6939 FIELDCREST ROAD
PUBLIC HEALTH	ASSISTED LIVING	TWYLA'S HOME CARE SERVICE	3740 CLARINTH ROAD
PUBLIC HEALTH	ASSISTED LIVING	STERLING HOSPITALITY	7011 PARK HEIGHTS AVE
PUBLIC HEALTH	ASSISTED LIVING	STERLING (THE)	3510 LABYRINTH ROAD
PUBLIC HEALTH	ASSISTED LIVING	CRESTHEIGHTS ASSISTED LIVING HOME, LLC	4171 CRESTHEIGHTS ROAD
PUBLIC HEALTH	ASSISTED LIVING	MY HOUSE	4168 CRESTHEIGHTS ROAD
PUBLIC HEALTH	ASSISTED LIVING	FRAY'S 24 HOUR CARE	4212 FORDS LANE
PUBLIC HEALTH	ASSISTED LIVING	SHELTON PERSONAL CARE	3920 MORTIMER AVE
PUBLIC HEALTH	ASSISTED LIVING	NEW START #5, INC.	3706 W ROGERS AVE
PUBLIC HEALTH	ASSISTED LIVING	AMBROZEAN	3800 W ROGERS AVE
PUBLIC HEALTH	ASSISTED LIVING	WEINBERG PARK ASSISTED LIVING	5833 PARK HEIGHTS AVE
PUBLIC HEALTH	ASSISTED LIVING	RUTH'S COMFORT & CARE III	5804 WOODCREST AVE
PUBLIC HEALTH	ASSISTED LIVING	RUTH'S COMFORT & CARE	5808 MERVILLE AVE
PUBLIC HEALTH	ASSISTED LIVING	CALLAHAN'S SPECIAL CARE FACILITY	5804 MERVILLE AVE
PUBLIC HEALTH	ASSISTED LIVING	JOY ASSISTED LIVING	5334 GIST AVE
PUBLIC HEALTH	ASSISTED LIVING	BEST CARE	3524 HAYWARD AVE
PUBLIC HEALTH	ASSISTED LIVING	HAMLIN ASSISTED LIVING	4113 HAYWARD AVE
PUBLIC HEALTH	ASSISTED LIVING	GRACEFUL LIVING	5252 SAINT CHARLES AVE
PUBLIC HEALTH	ASSISTED LIVING	ST. CHARLES PLACE, INC.	5246 SAINT CHARLES AVE
PUBLIC HEALTH	ASSISTED LIVING	PIPESH FAMILY CARE HOME	3711 HAYWARD AVE
PUBLIC HEALTH	ASSISTED LIVING	PARKER PALACE	3012 SPAULDING AVE
PUBLIC HEALTH	ASSISTED LIVING	CLAVERTY COTTAGE	5126 QUEENSBERRY AVE
PUBLIC HEALTH	ASSISTED LIVING	BETHANY PLACE	4905 NELSON AVE
PUBLIC HEALTH	ASSISTED LIVING	CC ASSISTED LIVING	4847 REISTERSTOWN ROAD
PUBLIC HEALTH	ASSISTED LIVING	HOME AT HEART	4901 POE AVE
PUBLIC HEALTH	ASSISTED LIVING	CAPITAL ASSISTED LIVING PROGRAM	4554 DERBY MANOR DR
PUBLIC HEALTH	ASSISTED LIVING	DESTINY'S PLACE	4603 KERNWOOD AVE

Sensitive area reason	Sensitive area type	Name	Address
PUBLIC HEALTH	ASSISTED LIVING	FRUITFUL LOVE CHRISTIAN HOME II	6215 NORTHWOOD DR
PUBLIC HEALTH	ASSISTED LIVING	FRUITFUL LOVE CHRISTIAN HOME	6222 NORTHWOOD DR
PUBLIC HEALTH	ASSISTED LIVING	M.J. HAPPY HOMES, INC.	914 E BELVEDERE AVE
PUBLIC HEALTH	ASSISTED LIVING	C & L QUALITY HOME CARE I	1001 EVESHAM AVE
PUBLIC HEALTH	ASSISTED LIVING	DIXON HOME II (THE)	914 SAINT DUNSTANS ROAD
PUBLIC HEALTH	ASSISTED LIVING	WE ARE HIS PEOPLE	1053 CAMERON ROAD
PUBLIC HEALTH	ASSISTED LIVING	PEACEHOUSE	5506 IVANHOE AVE
PUBLIC HEALTH	ASSISTED LIVING	GOD'S BLESSING	528 TUNBRIDGE ROAD
PUBLIC HEALTH	ASSISTED LIVING	SAFE HAVEN ASSISTED LIVING	5501 GOVANE AVE
PUBLIC HEALTH	ASSISTED LIVING	ALL TOGETHER NETWORK	643 TUNBRIDGE ROAD
PUBLIC HEALTH	ASSISTED LIVING	ALL ABOUT LOVE II	901 WOODBOURNE AVE
PUBLIC HEALTH	ASSISTED LIVING	MERCY AND GRACE MAKES IT HOME, INC.	5218 READY AVE
PUBLIC HEALTH	ASSISTED LIVING	ABOUT YOUR CARE, INC.	801 BEAUMONT AVE
PUBLIC HEALTH	ASSISTED LIVING	HOUSE OF LOVE (THE)	4419 CRADDOCK AVE
PUBLIC HEALTH	ASSISTED LIVING	ABSOLUTE QUALITY CARE	4401 OLD YORK ROAD
PUBLIC HEALTH	ASSISTED LIVING	IECO AND NETCO ASSISTED LIVING	4411 OLD YORK ROAD
PUBLIC HEALTH	ASSISTED LIVING	HEAVENLY GRACE ASSISTED LIVING	1210 GITTINGS AVE
PUBLIC HEALTH	ASSISTED LIVING	BURRIS HOME CARE	1436 GITTINGS AVE
PUBLIC HEALTH	ASSISTED LIVING	VALENCIA'S SENIOR CARE HOME	1431 GITTINGS AVE
PUBLIC HEALTH	ASSISTED LIVING	HOUSE OF LOVE	1433 GITTINGS AVE
PUBLIC HEALTH	ASSISTED LIVING	JENNY'S HOME CARE II	1336 MERIDENE DR
PUBLIC HEALTH	ASSISTED LIVING	MARIE'S HOME	1215 GLENHAVEN ROAD
PUBLIC HEALTH	ASSISTED LIVING	GOLDEN AGE INN ASSISTED LIVING	5934 GLENNOR ROAD
PUBLIC HEALTH	ASSISTED LIVING	HOUSE OF LOVE HOMES	5900 LOCH RAVEN BLVD
PUBLIC HEALTH	ASSISTED LIVING	LIN'S LOVING CARE ASSISTED LIVING	5633 SAGRA ROAD
PUBLIC HEALTH	ASSISTED LIVING	SERENITY CARE	4627 MARBLE HALL ROAD
PUBLIC HEALTH	ASSISTED LIVING	SHENELL'S HELPING HANDS II	1306 WINSTON AVE
PUBLIC HEALTH	ASSISTED LIVING	SARA'S CHRISTIAN HOME	1516 PENTWOOD ROAD
PUBLIC HEALTH	ASSISTED LIVING	LOVE & CARE HEALTH PROVIDER	1643 PENTWOOD ROAD
PUBLIC HEALTH	ASSISTED LIVING	PINKETT'S ASSISTED LIVING LLC	1701 LYDONLEA WAY
PUBLIC HEALTH	ASSISTED LIVING	TAYLOR MADE ASSISTED LIVING CENTER	6206 PILGRIM ROAD
PUBLIC HEALTH	ASSISTED LIVING	POLLY'S PARADISE	1903 CRESTVIEW ROAD
PUBLIC HEALTH	ASSISTED LIVING	HUNDLEY'S CARE HOME	1935 RAMBLEWOOD ROAD
PUBLIC HEALTH	ASSISTED LIVING	CHRISTIAN HOME CARE II	4500 WEITZEL AVE
PUBLIC HEALTH	ASSISTED LIVING	HANDS OF AN ANGEL	2702 GRINDON AVE
PUBLIC HEALTH	ASSISTED LIVING	ELSRUDE MANOR	4614 ELSRUDE AVE

Sensitive area reason	Sensitive area type	Name	Address
PUBLIC HEALTH	ASSISTED LIVING	ANDERSON PLACE II	2608 HERMOSA AVE
PUBLIC HEALTH	ASSISTED LIVING	GINGERBREAD MANOR I	2906 RUECKERT AVE
PUBLIC HEALTH	ASSISTED LIVING	ESTHER'S PLACE AT STRATHMORE	2901 E STRATHMORE AVE
PUBLIC HEALTH	ASSISTED LIVING	C & M FAMILY COMPANY	5209 CATALPHA ROAD
PUBLIC HEALTH	ASSISTED LIVING	RUBY'S HOME	1809 E BELVEDERE AVE
PUBLIC HEALTH	ASSISTED LIVING	BELVEDERE (THE)	1909 E BELVEDERE AVE
PUBLIC HEALTH	ASSISTED LIVING	SAFE HAVEN	1902 HILLENWOOD ROAD
PUBLIC HEALTH	ASSISTED LIVING	JUSTIN'S ASSISTED LIVING	4920 GILRAY DR
PUBLIC HEALTH	ASSISTED LIVING	ERIKA & ERIC HOME OF CARE II	5615 MCCLEAN BLVD
PUBLIC HEALTH	ASSISTED LIVING	NEW POSSIBILITIES MANAGEMENT SERVICES	6116 MARIETTA AVE
PUBLIC HEALTH	ASSISTED LIVING	ESTHER'S PLACE AT PINWOOD	2802 PINWOOD AVE
PUBLIC HEALTH	ASSISTED LIVING	LIGHTHOUSE ASSISTED LIVING	2903 WESTFIELD AVE
PUBLIC HEALTH	ASSISTED LIVING	VICTORIAN INN, INC.	3216 TAYLOR AVE
PUBLIC HEALTH	ASSISTED LIVING	GOODWIN MANOR INCORPORATED	3132 HARVIEW AVE
PUBLIC HEALTH	ASSISTED LIVING	ALMOST HEAVEN, LLC	3222 WOODRING AVE
PUBLIC HEALTH	ASSISTED LIVING	WISDOM AND UNDERSTANDING	3224 WOODRING AVE
PUBLIC HEALTH	ASSISTED LIVING	GOLDEN DAYS ASSISTED LIVING PROGRAM	3520 E NORTHERN PKWY
PUBLIC HEALTH	ASSISTED LIVING	HANDS OF LOVE	3305 NORTHWAY DR
PUBLIC HEALTH	ASSISTED LIVING	HAWKINS HOUSE	3009 NORTHWAY DR
PUBLIC HEALTH	ASSISTED LIVING	COZY HOUSE ADULT CARE	3905 FLEETWOOD AVE
PUBLIC HEALTH	ASSISTED LIVING	WE CARE	6513 ALTA AVE
PUBLIC HEALTH	ASSISTED LIVING	EDEN'S ASSISTED LIVING	3007 LOUISE AVE
PUBLIC HEALTH	ASSISTED LIVING	SEFTON HOME CARE	6007 SEFTON AVE
PUBLIC HEALTH	ASSISTED LIVING	PINEWOOD MANOR	3905 PINWOOD AVE
PUBLIC HEALTH	ASSISTED LIVING	LOVING CARE HOMES, LLC	5903 CARTER AVE
PUBLIC HEALTH	ASSISTED LIVING	OPEN ARM	3714 MARY AVE
PUBLIC HEALTH	ASSISTED LIVING	DEE'S HOUSE OF CARE	5901 LILLYAN AVE
PUBLIC HEALTH	ASSISTED LIVING	MARLEA MANOR	4405 RASPE AVE
PUBLIC HEALTH	ASSISTED LIVING	HILLCREST MANOR	3602 BAYONNE AVE
PUBLIC HEALTH	ASSISTED LIVING	GOOD SHEPHARD	3012 BAYONNE AVE
PUBLIC HEALTH	ASSISTED LIVING	EMERGENCY CARE 24/7	5702 SEFTON AVE
PUBLIC HEALTH	ASSISTED LIVING	EVERGREEN VALLEY ASSISTED LIVING	3009 EVERGREEN AVE
PUBLIC HEALTH	ASSISTED LIVING	BETTY'S AND DEBBIE'S FAMILY PLACE I	5411 OLD WALTHER AVE
PUBLIC HEALTH	ASSISTED LIVING	EBENEZER HOUSE	5008 WALTHER AVE
PUBLIC HEALTH	ASSISTED LIVING	ECHODALE HOME CARE	3013 ECHODALE AVE
PUBLIC HEALTH	ASSISTED LIVING	HARFORD HOUSE	4811 HARFORD ROAD
PUBLIC HEALTH	ASSISTED LIVING	ANGEL'S COVE ASSISTED LIVING	5404 BELAIR ROAD
PUBLIC HEALTH	ASSISTED LIVING	BELLE VISTA ASSISTED LIVING FACILITY	5419 BELLE VISTA AVE

Sensitive area reason	Sensitive area type	Name	Address
PUBLIC HEALTH	ASSISTED LIVING	ADASSA ASSISTED LIVING	3908 RIDGECROFT ROAD
PUBLIC HEALTH	ASSISTED LIVING	PLEASANT CARE	4914 BELAIR ROAD
PUBLIC HEALTH	ASSISTED LIVING	GUARDIAN HOUSE	4902 BELAIR ROAD
PUBLIC HEALTH	ASSISTED LIVING	C & L QUALITY CARE III	3901 RIDGECROFT ROAD
PUBLIC HEALTH	ASSISTED LIVING	AGAPE ASSISTED LIVING HOME II	4610 EUGENE AVE
PUBLIC HEALTH	ASSISTED LIVING	WASHINGTON'S NEST	3006 BEVERLY ROAD
PUBLIC HEALTH	ASSISTED LIVING	DAY-BY-DAY	4112 EIERMAN AVE
PUBLIC HEALTH	ASSISTED LIVING	POLO OLOCHO HOUSE OF REFUGE, INC.	3108 PELHAM AVE
PUBLIC HEALTH	ASSISTED LIVING	EXTEND-A-HAND	4307 SHAMROCK AVE
PUBLIC HEALTH	ASSISTED LIVING	TUCKER'S PRECIOUS CARE HOME	4323 SHAMROCK AVE
PUBLIC HEALTH	ASSISTED LIVING	PLEASANT LIVING ASSISTED LIVING	4800 PLEASANT VIEW AVE
PUBLIC HEALTH	ASSISTED LIVING	COMPLETE CARE	5202 PLAINFIELD AVE
PUBLIC HEALTH	ASSISTED LIVING	LAB TLC ASSISTED LIVING, INC.	4215 BAYONNE AVE
PUBLIC HEALTH	ASSISTED LIVING	CAREFIRST ASSISTED LIVING	5312 VALIQUET AVE
PUBLIC HEALTH	ASSISTED LIVING	ASPIRATIONS	5241 CEDGATE ROAD
PUBLIC HEALTH	ASSISTED LIVING	AGAPE ASSISTED LIVING HOME I	5706 DENWOOD AVE
PUBLIC HEALTH	ASSISTED LIVING	MILLINIUM HOUSE	4812 ABERDEEN AVE
PUBLIC HEALTH	ASSISTED LIVING	MILLIE'S PERSONAL CARE	5479 MOORES RUN DR
PUBLIC HEALTH	ASSISTED LIVING	EW WEE, WE CARE	4726 ELISON AVE
PUBLIC HEALTH	ASSISTED LIVING	NORA'S PLACE	4764 ELISON AVE
PUBLIC HEALTH	ASSISTED LIVING	ANGEL CORE HOME OF CARE II	4717 ELISON AVE
PUBLIC HEALTH	ASSISTED LIVING	ANGEL CORE HOME OF CARE	4719 ELISON AVE
PUBLIC HEALTH	ASSISTED LIVING	ABSOLUTE CARE ASSISTED LIVING	3928 DUDLEY AVE
PUBLIC HEALTH	ASSISTED LIVING	AW QUALITY CARE	4104 RAYMONN AVE
PUBLIC HEALTH	ASSISTED LIVING	VIOLET'S PLACE, LLC	605 N BOULDIN ST
PUBLIC HEALTH	ASSISTED LIVING	M & G'S TOTAL TENDER LOVING CARE	1020 N IRIS AVE
PUBLIC HEALTH	ASSISTED LIVING	BAKER'S INN	112 N HIGHLAND AVE
PUBLIC HEALTH	ASSISTED LIVING	MARGARET THRAPPAS WILLIAMS HOUSE	6605 O'DONNELL ST
PUBLIC HEALTH	ASSISTED LIVING	GRACE LODGE	825 FREEMAN ST
PUBLIC HEALTH	ASSISTED LIVING	LOVE N CARE	4644 COLEHERNE ROAD
PUBLIC HEALTH	ASSISTED LIVING	HAWKINS CHRISTIAN CARE HOME	802 WALNUT AVE
PUBLIC HEALTH	ASSISTED LIVING	BETTY'S PLACE OF COMFORT	1017 WEDGEWOOD ROAD
PUBLIC HEALTH	ASSISTED LIVING	MY SECOND HOME II	4519 MANORVIEW ROAD
PUBLIC HEALTH	ASSISTED LIVING	LOVE IS LOVE	566 S BEECHFIELD AVE
PUBLIC HEALTH	ASSISTED LIVING	FOREVER CARE #2	4720 VANCOUVER ROAD
PUBLIC HEALTH	ASSISTED LIVING	SCOTLANDS (THE)	4859 MELBOURNE ROAD
PUBLIC HEALTH	ASSISTED LIVING	TOUCH OF CLASS III (A)	4300 BELVIEU AVE
PUBLIC HEALTH	ASSISTED LIVING	AUNT SHUG'S ASSISTED LIVING	4311 BELVIEU AVE

Sensitive area reason	Sensitive area type	Name	Address
PUBLIC HEALTH	ASSISTED LIVING	CARING & BLESSING	4222 PENHURST AVE
PUBLIC HEALTH	ASSISTED LIVING	GLORD'S HOUSE, INC.	3707 GWYNN OAK AVE
PUBLIC HEALTH	ASSISTED LIVING	HILLSDALE PLACE	3605 HILLSDALE ROAD
PUBLIC HEALTH	ASSISTED LIVING	NULL	2935 EDGECOMBE CIRCLE NORTH
PUBLIC HEALTH	ASSISTED LIVING	HONOR & CHERISH	3615 GWYNN OAK AVE
PUBLIC HEALTH	ASSISTED LIVING	TUDOR MANOR	3600 HILLSDALE ROAD
PUBLIC HEALTH	ASSISTED LIVING	SUPERIOR HOME CARE FOR THE ELDERLY	3910 MILFORD AVE
PUBLIC HEALTH	ASSISTED LIVING	HABAKKUK HOUSE	3833 FERNDALE AVE
PUBLIC HEALTH	ASSISTED LIVING	PLEASANT HOPE	5506 CADILLAC AVE
PUBLIC HEALTH	ASSISTED LIVING	SISTERS DIVINE LOVE	3803 N ROGERS AVE
PUBLIC HEALTH	ASSISTED LIVING	MARY'S PLACE	5621 WAYNE AVE
PUBLIC HEALTH	ASSISTED LIVING	PERSONAL TOUCH ASSISTED LIVING	4511 MAINE AVE
PUBLIC HEALTH	ASSISTED LIVING	WOODBINE MANOR, INC.	3410 WOODBINE AVE
PUBLIC HEALTH	ASSISTED LIVING	ALMOST HOME II	4813 GWYNN OAK AVE
PUBLIC HEALTH	ASSISTED LIVING	COMPASSIONATE SOLUTIONS	5301 BELLEVILLE AVE
PUBLIC HEALTH	ASSISTED LIVING	SHEKINAH HOME CARE	5514 WAYNE AVE
PUBLIC HEALTH	ASSISTED LIVING	BRIGHT & MORNING STAR	3113 FERNDALE AVE
PUBLIC HEALTH	ASSISTED LIVING	FOSTER CARE CITY	4403 KATHLAND AVE
PUBLIC HEALTH	ASSISTED LIVING	HOME OF TENDER CARE	5315 NORWOOD AVE
PUBLIC HEALTH	ASSISTED LIVING	GOOD FAITH ASSISTED LIVING	4507 FREDERICK AVE
PUBLIC HEALTH	ASSISTED LIVING	EMERALD ESTATES ASSISTED	3855 GREENSPRING AVE
PUBLIC HEALTH	ASSISTED LIVING	ROLAND PARK PLACE	830 W 40TH ST
PUBLIC HEALTH	ASSISTED LIVING	KESWICK MEMORY CARE	700 W 40TH ST
PUBLIC HEALTH	ASSISTED LIVING	TUDOR HEIGHTS SENIOR LIVING	7218 PARK HEIGHTS AVE
PUBLIC HEALTH	ASSISTED LIVING	SOUTHERN LIVING ASSISTED CARE	2500 W ROGERS AVE
PUBLIC HEALTH	ASSISTED LIVING	TENDER LOVE CARE	4910 PARK HEIGHTS AVE
PUBLIC HEALTH	ASSISTED LIVING	CURTIS HALL SENIOR LIVING CENTER	1803 THORNBURY ROAD
PUBLIC HEALTH	ASSISTED LIVING	WESLEY HOME, INC. (THE)	2211 W ROGERS AVE
PUBLIC HEALTH	ASSISTED LIVING	CENTER FOR ADDICTION AND PREGNANCY	5100 EASTERN AVE
PUBLIC HEALTH	ASSISTED LIVING	CARITAS HOUSE ASSISTED LIVING	3308 BENSON AVE
PUBLIC HEALTH	SCHOOL OR UNIVERSITY	ALEXANDER HAMILTON ELEMENTARY	800 POPLAR GROVE STREET
PUBLIC HEALTH	SCHOOL OR UNIVERSITY	ABBOTTSTON ELEMENTARY	1300 GORSUCH AVENUE
PUBLIC HEALTH	SCHOOL OR UNIVERSITY	STADIUM SCHOOL	1400 EXETER HALL AVENUE
PUBLIC HEALTH	SCHOOL OR UNIVERSITY	AFYA PUBLIC CHARTER	2800 BRENDAN AVENUE
PUBLIC HEALTH	SCHOOL OR UNIVERSITY	ARLINGTON ELEMENTARY/MIDDLE	3910 BARRINGTON ROAD

Sensitive area reason	Sensitive area type	Name	Address
PUBLIC HEALTH	SCHOOL OR UNIVERSITY	ARMISTEAD GARDENS ELEMENTARY/MIDDLE	5001 E EAGER STREET
PUBLIC HEALTH	SCHOOL OR UNIVERSITY	ARUNDEL ELEMENTARY/MIDDLE	2400 ROUND ROAD
PUBLIC HEALTH	SCHOOL OR UNIVERSITY	BALTIMORE LEADERSHIP SCHOOL FOR YOUNG WOMEN	128 W FRANKLIN STREET
PUBLIC HEALTH	SCHOOL OR UNIVERSITY	BALTIMORE DESIGN SCHOOL	1500 BARCLAY STREET
PUBLIC HEALTH	SCHOOL OR UNIVERSITY	BALTIMORE CITY COLLEGE	3220 THE ALAMEDA
PUBLIC HEALTH	SCHOOL OR UNIVERSITY	BALTIMORE MONTESSORI PUBLIC CHARTER	1600 GUILFORD AVENUE
PUBLIC HEALTH	SCHOOL OR UNIVERSITY	BALTIMORE SCHOOL FOR THE ARTS	712 CATHEDRAL STREET
PUBLIC HEALTH	SCHOOL OR UNIVERSITY	BALTIMORE POLYTECHNIC INSTITUTE	1400 W COLD SPRING LANE
PUBLIC HEALTH	SCHOOL OR UNIVERSITY	BAY-BROOK ELEMENTARY/MIDDLE	2501 SEABURY ROAD
PUBLIC HEALTH	SCHOOL OR UNIVERSITY	BARCLAY ELEMENTARY/MIDDLE	2900 BARCLAY STREET
PUBLIC HEALTH	SCHOOL OR UNIVERSITY	BEECHFIELD ELEMENTARY/MIDDLE	301 S BEECHFIELD AVENUE
PUBLIC HEALTH	SCHOOL OR UNIVERSITY	BELMONT ELEMENTARY	1406 N ELLAMONT STREET
PUBLIC HEALTH	SCHOOL OR UNIVERSITY	BENJAMIN FRANKLIN HIGH AT MASONVILLE COVE	1201 CAMBRIA STREET
PUBLIC HEALTH	SCHOOL OR UNIVERSITY	RENAISSANCE ACADEMY	1301 MCCULLOH STREET
PUBLIC HEALTH	SCHOOL OR UNIVERSITY	BREHMS LANE ELEMENTARY	3536 BREHMS LANE
PUBLIC HEALTH	SCHOOL OR UNIVERSITY	BOOKER T. WASHINGTON MIDDLE	1301 MCCULLOH STREET
PUBLIC HEALTH	SCHOOL OR UNIVERSITY	CALLAWAY ELEMENTARY	3701 FERNHILL AVENUE
PUBLIC HEALTH	SCHOOL OR UNIVERSITY	CECIL ELEMENTARY	2000 CECIL AVENUE
PUBLIC HEALTH	SCHOOL OR UNIVERSITY	CARVER VOCATIONAL-TECHNICAL HIGH	2201 PRESSTMAN STREET
PUBLIC HEALTH	SCHOOL OR UNIVERSITY	CALVERTON ELEMENTARY/MIDDLE	201 NORTH BEND ROAD
PUBLIC HEALTH	SCHOOL OR UNIVERSITY	CALVIN M. RODWELL ELEMENTARY	5545 KENNISON AVENUE
PUBLIC HEALTH	SCHOOL OR UNIVERSITY	CHERRY HILL ELEMENTARY/MIDDLE	801 BRIDGEVIEW ROAD
PUBLIC HEALTH	SCHOOL OR UNIVERSITY	CHARLES CARROLL BARRISTER ELEMENTARY	1327 WASHINGTON BOULEVARD
PUBLIC HEALTH	SCHOOL OR UNIVERSITY	CITY NEIGHBORS CHARTER K-8	4301 RASPE AVENUE
PUBLIC HEALTH	SCHOOL OR UNIVERSITY	LILLIE MAY CARROLL JACKSON SCHOOL	900 WOODBOURNE AVE
PUBLIC HEALTH	SCHOOL OR UNIVERSITY	COLLINGTON SQUARE ELEMENTARY/MIDDLE	1409 N COLLINGTON AVENUE

Sensitive area reason	Sensitive area type	Name	Address
PUBLIC HEALTH	SCHOOL OR UNIVERSITY	CITY SPRINGS ELEMENTARY/MIDDLE	100 S CAROLINE STREET
PUBLIC HEALTH	SCHOOL OR UNIVERSITY	CLAREMONT SCHOOL	5301 ERDMAN AVENUE
PUBLIC HEALTH	SCHOOL OR UNIVERSITY	COMMODORE JOHN RODGERS ELEMENTARY/MIDDLE	100 N CHESTER STREET
PUBLIC HEALTH	SCHOOL OR UNIVERSITY	COPPIN ACADEMY	2500 W NORTH AVENUE
PUBLIC HEALTH	SCHOOL OR UNIVERSITY	CURTIS BAY ELEMENTARY/MIDDLE	4301 W BAY AVENUE
PUBLIC HEALTH	SCHOOL OR UNIVERSITY	CROSS COUNTRY ELEMENTARY/MIDDLE	6100 CROSS COUNTRY BOULEVARD
PUBLIC HEALTH	SCHOOL OR UNIVERSITY	DALLAS F. NICHOLAS, SR. ELEMENTARY	201 E 21ST STREET
PUBLIC HEALTH	SCHOOL OR UNIVERSITY	CREATIVE CITY PUBLIC CHARTER	2810 SHIRLEY AVENUE
PUBLIC HEALTH	SCHOOL OR UNIVERSITY	DICKEY HILL ELEMENTARY/MIDDLE	5025 DICKEY HILL ROAD
PUBLIC HEALTH	SCHOOL OR UNIVERSITY	SOUTHWEST BALTIMORE CHARTER	1300 HERKIMER STREET
PUBLIC HEALTH	SCHOOL OR UNIVERSITY	DIGITAL HARBOR HIGH	1100 COVINGTON STREET
PUBLIC HEALTH	SCHOOL OR UNIVERSITY	DR. NATHAN A. PITTS-ASHBURTON ELEMENTARY/MIDDLE	3935 HILTON ROAD
PUBLIC HEALTH	SCHOOL OR UNIVERSITY	DR. BERNARD HARRIS, SR. ELEMENTARY	1400 N CAROLINE STREET
PUBLIC HEALTH	SCHOOL OR UNIVERSITY	DR. MARTIN LUTHER KING, JR. ELEMENTARY/MIDDLE	3750 GREENSPRING AVENUE
PUBLIC HEALTH	SCHOOL OR UNIVERSITY	EDMONDSON-WESTSIDE HIGH	501 N ATHOL AVENUE
PUBLIC HEALTH	SCHOOL OR UNIVERSITY	EDGEWOOD ELEMENTARY	1900 EDGEWOOD STREET
PUBLIC HEALTH	SCHOOL OR UNIVERSITY	EDGECOMBE CIRCLE ELEMENTARY	2835 VIRGINIA AVENUE
PUBLIC HEALTH	SCHOOL OR UNIVERSITY	ELMER A. HENDERSON: A JOHNS HOPKINS PARTNERSHIP SCHOOL	2100 ASHLAND AVENUE
PUBLIC HEALTH	SCHOOL OR UNIVERSITY	EMPOWERMENT ACADEMY	851 BRADDISH AVENUE
PUBLIC HEALTH	SCHOOL OR UNIVERSITY	EUTAW-MARSHBURN ELEMENTARY	1624 EUTAW PLACE
PUBLIC HEALTH	SCHOOL OR UNIVERSITY	KIPP HARMONY ACADEMY	4701 GREENSPRING AVENUE
PUBLIC HEALTH	SCHOOL OR UNIVERSITY	VIVIEN T. THOMAS MEDICAL ARTS ACADEMY	100 N CALHOUN STREET
PUBLIC HEALTH	SCHOOL OR UNIVERSITY	FOREST PARK HIGH	3701 ELDORADO AVENUE
PUBLIC HEALTH	SCHOOL OR UNIVERSITY	FALLSTAFF ELEMENTARY/MIDDLE	3801 FALLSTAFF ROAD
PUBLIC HEALTH	SCHOOL OR UNIVERSITY	FEDERAL HILL PREPARATORY ACADEMY	1040 WILLIAM STREET
PUBLIC HEALTH	SCHOOL OR UNIVERSITY	FRANCIS SCOTT KEY ELEMENTARY/MIDDLE	1425 E FORT AVENUE

Sensitive area reason	Sensitive area type	Name	Address
PUBLIC HEALTH	SCHOOL OR UNIVERSITY	FURLEY ELEMENTARY	5001 SINCLAIR LANE
PUBLIC HEALTH	SCHOOL OR UNIVERSITY	FRANKLIN SQUARE ELEMENTARY/MIDDLE	1400 W LEXINGTON STREET
PUBLIC HEALTH	SCHOOL OR UNIVERSITY	FREDERICK DOUGLASS HIGH	2301 GWYNNS FALLS PARKWAY
PUBLIC HEALTH	SCHOOL OR UNIVERSITY	FURMAN TEMPLETON PREPARATORY ACADEMY	1200 PENNSYLVANIA AVENUE
PUBLIC HEALTH	SCHOOL OR UNIVERSITY	FREDERICK ELEMENTARY	2501 FREDERICK AVE
PUBLIC HEALTH	SCHOOL OR UNIVERSITY	GARRETT HEIGHTS ELEMENTARY/MIDDLE	2800 AILSA AVENUE
PUBLIC HEALTH	SCHOOL OR UNIVERSITY	WILLIAM PINDERHUGHES ELEMENTARY/MIDDLE	701 GOLD STREET
PUBLIC HEALTH	SCHOOL OR UNIVERSITY	GEORGE W. F. MCMECHEN HIGH	4411 GARRISON BOULEVARD
PUBLIC HEALTH	SCHOOL OR UNIVERSITY	GEORGE WASHINGTON ELEMENTARY	800 SCOTT STREET
PUBLIC HEALTH	SCHOOL OR UNIVERSITY	GILMOR ELEMENTARY	1311 N GILMOR STREET
PUBLIC HEALTH	SCHOOL OR UNIVERSITY	GLENMOUNT ELEMENTARY/MIDDLE	6211 WALTHER AVENUE
PUBLIC HEALTH	SCHOOL OR UNIVERSITY	GRACELAND PARK/O'DONNELL HEIGHTS ELEMENTARY/MIDDLE	6300 O'DONNELL STREET
PUBLIC HEALTH	SCHOOL OR UNIVERSITY	GREEN STREET ACADEMY	125 N HILTON ST
PUBLIC HEALTH	SCHOOL OR UNIVERSITY	GARDENVILLE ELEMENTARY	5300 BELAIR ROAD
PUBLIC HEALTH	SCHOOL OR UNIVERSITY	GUILFORD ELEMENTARY/MIDDLE	4520 YORK ROAD
PUBLIC HEALTH	SCHOOL OR UNIVERSITY	CITY NEIGHBORS HIGH	5609 SEFTON AVENUE
PUBLIC HEALTH	SCHOOL OR UNIVERSITY	CITY NEIGHBORS HAMILTON	5609 SEFTON AVENUE
PUBLIC HEALTH	SCHOOL OR UNIVERSITY	GOVANS ELEMENTARY	5801 YORK ROAD
PUBLIC HEALTH	SCHOOL OR UNIVERSITY	GWYNNS FALLS ELEMENTARY	2700 GWYNNS FALLS PARKWAY
PUBLIC HEALTH	SCHOOL OR UNIVERSITY	HAMILTON ELEMENTARY/MIDDLE	6101 OLD HARFORD ROAD
PUBLIC HEALTH	SCHOOL OR UNIVERSITY	EXCEL ACADEMY AT FRANCIS M. WOOD HIGH	1001 W SARATOGA STREET
PUBLIC HEALTH	SCHOOL OR UNIVERSITY	HAMPDEN ELEMENTARY/MIDDLE	3608 CHESTNUT AVENUE
PUBLIC HEALTH	SCHOOL OR UNIVERSITY	FORT WORTHINGTON ELEMENTARY/MIDDLE	2710 E HOFFMAN STREET
PUBLIC HEALTH	SCHOOL OR UNIVERSITY	AUGUSTA FELS SAVAGE INSTITUTE OF VISUAL ARTS	1500 HARLEM AVENUE
PUBLIC HEALTH	SCHOOL OR UNIVERSITY	HAMPSTEAD HILL ACADEMY	500 S LINWOOD AVENUE
PUBLIC HEALTH	SCHOOL OR UNIVERSITY	HARLEM PARK ELEMENTARY/MIDDLE	1401 W LAFAYETTE AVENUE

Sensitive area reason	Sensitive area type	Name	Address
PUBLIC HEALTH	SCHOOL OR UNIVERSITY	HARFORD HEIGHTS ELEMENTARY	1919 N BROADWAY
PUBLIC HEALTH	SCHOOL OR UNIVERSITY	HAZELWOOD ELEMENTARY/MIDDLE	4517 HAZELWOOD AVENUE
PUBLIC HEALTH	SCHOOL OR UNIVERSITY	HIGHLANDTOWN ELEMENTARY/MIDDLE #215	3223 E PRATT STREET
PUBLIC HEALTH	SCHOOL OR UNIVERSITY	HIGHLANDTOWN ELEMENTARY/MIDDLE #237	231 S EATON STREET
PUBLIC HEALTH	SCHOOL OR UNIVERSITY	ROOTS AND BRANCHES SCHOOL	1807 HARLEM AVENUE
PUBLIC HEALTH	SCHOOL OR UNIVERSITY	INDEPENDENCE SCHOOL LOCAL I	1300 W 36TH STREET
PUBLIC HEALTH	SCHOOL OR UNIVERSITY	HOLABIRD ELEMENTARY/MIDDLE	1500 IMLA STREET
PUBLIC HEALTH	SCHOOL OR UNIVERSITY	JAMES MCHENRY ELEMENTARY/MIDDLE	31 S SCHROEDER STREET
PUBLIC HEALTH	SCHOOL OR UNIVERSITY	DOROTHY I. HEIGHT ELEMENTARY SCHOOL	2011 LINDEN AVENUE
PUBLIC HEALTH	SCHOOL OR UNIVERSITY	JAMES MOSHER ELEMENTARY	2400 W MOSHER STREET
PUBLIC HEALTH	SCHOOL OR UNIVERSITY	JOSEPH C. BRISCOE ACADEMY	900 DRUID HILL AVENUE
PUBLIC HEALTH	SCHOOL OR UNIVERSITY	HILTON ELEMENTARY	3301 CARLISLE AVENUE
PUBLIC HEALTH	SCHOOL OR UNIVERSITY	JOHNSTON SQUARE ELEMENTARY	1101 VALLEY STREET
PUBLIC HEALTH	SCHOOL OR UNIVERSITY	JOHN RUHRAH ELEMENTARY/MIDDLE	6820 FAIT AVENUE
PUBLIC HEALTH	SCHOOL OR UNIVERSITY	LAKEWOOD ELEMENTARY	2625 FEDERAL STREET
PUBLIC HEALTH	SCHOOL OR UNIVERSITY	THE REACH! PARTNERSHIP SCHOOL	2801 SAINT LO DRIVE
PUBLIC HEALTH	SCHOOL OR UNIVERSITY	LIBERTY ELEMENTARY	3901 MAINE AVENUE
PUBLIC HEALTH	SCHOOL OR UNIVERSITY	LAKELAND ELEMENTARY/MIDDLE	2921 STRANDEN RD
PUBLIC HEALTH	SCHOOL OR UNIVERSITY	LOIS T. MURRAY ELEMENTARY/MIDDLE	1600 ARLINGTON AVENUE
PUBLIC HEALTH	SCHOOL OR UNIVERSITY	LEITH WALK ELEMENTARY/MIDDLE	5915 GLENNOR ROAD
PUBLIC HEALTH	SCHOOL OR UNIVERSITY	LOCKERMAN BUNDY ELEMENTARY	301 N PULASKI STREET
PUBLIC HEALTH	SCHOOL OR UNIVERSITY	WILDWOOD ELEMENTARY/MIDDLE SCHOOL	621 WILDWOOD PARKWAY
PUBLIC HEALTH	SCHOOL OR UNIVERSITY	THE CROSSROADS SCHOOL	802 S CAROLINE STREET
PUBLIC HEALTH	SCHOOL OR UNIVERSITY	MARY ANN WINTERLING ELEMENTARY AT BENTALOU	220 N BENTALOU STREET
PUBLIC HEALTH	SCHOOL OR UNIVERSITY	MARGARET BRENT ELEMENTARY/MIDDLE	100 E 26TH STREET
PUBLIC HEALTH	SCHOOL OR UNIVERSITY	MARY E. RODMAN ELEMENTARY	201 NORTH BEND ROAD

Sensitive area reason	Sensitive area type	Name	Address
PUBLIC HEALTH	SCHOOL OR UNIVERSITY	BALTIMORE INTERNATIONAL ACADEMY	4410 FRANKFORD AVENUE
PUBLIC HEALTH	SCHOOL OR UNIVERSITY	MAREE G. FARRING ELEMENTARY/MIDDLE	300 PONTIAC AVENUE
PUBLIC HEALTH	SCHOOL OR UNIVERSITY	MERGENTHALER VOCATIONAL-TECHNICAL HIGH	3500 HILLEN ROAD
PUBLIC HEALTH	SCHOOL OR UNIVERSITY	MATTHEW A. HENSON ELEMENTARY	1600 N PAYSON STREET
PUBLIC HEALTH	SCHOOL OR UNIVERSITY	MEDFIELD HEIGHTS ELEMENTARY	4300 BUCHANAN AVENUE
PUBLIC HEALTH	SCHOOL OR UNIVERSITY	MONARCH ACADEMY PUBLIC CHARTER	2525 KIRK AVENUE
PUBLIC HEALTH	SCHOOL OR UNIVERSITY	MONTEBELLO ELEMENTARY/MIDDLE	2040 E 32ND STREET
PUBLIC HEALTH	SCHOOL OR UNIVERSITY	MOUNT ROYAL ELEMENTARY/MIDDLE	121 MCMECHEN STREET
PUBLIC HEALTH	SCHOOL OR UNIVERSITY	MORRELL PARK ELEMENTARY/MIDDLE	2601 TOLLEY STREET
PUBLIC HEALTH	SCHOOL OR UNIVERSITY	THE MOUNT WASHINGTON SCHOOL	1801 SULGRAVE AVENUE
PUBLIC HEALTH	SCHOOL OR UNIVERSITY	MORAVIA PARK ELEMENTARY	6201 FRANKFORD AVENUE
PUBLIC HEALTH	SCHOOL OR UNIVERSITY	NEW SONG ACADEMY	1530 PRESSTMAN STREET
PUBLIC HEALTH	SCHOOL OR UNIVERSITY	MIDTOWN ACADEMY	1398 W MOUNT ROYAL AVENUE
PUBLIC HEALTH	SCHOOL OR UNIVERSITY	REGINALD F. LEWIS HIGH	6401 PIONEER DR
PUBLIC HEALTH	SCHOOL OR UNIVERSITY	NORTHWOOD APPOLD COMMUNITY ACADEMY	4417 LOCH RAVEN BOULEVARD
PUBLIC HEALTH	SCHOOL OR UNIVERSITY	NORTH BEND ELEMENTARY/MIDDLE	181 NORTH BEND ROAD
PUBLIC HEALTH	SCHOOL OR UNIVERSITY	ACHIEVEMENT ACADEMY AT HARBOR CITY HIGH	2201 PINWOOD DR
PUBLIC HEALTH	SCHOOL OR UNIVERSITY	PATTERSON HIGH	100 KANE STREET
PUBLIC HEALTH	SCHOOL OR UNIVERSITY	PATTERSON PARK PUBLIC CHARTER	27 N LAKEWOOD AVENUE
PUBLIC HEALTH	SCHOOL OR UNIVERSITY	NATIONAL ACADEMY FOUNDATION	540 N. CAROLINE STREET
PUBLIC HEALTH	SCHOOL OR UNIVERSITY	PAUL LAURENCE DUNBAR HIGH	1400 ORLEANS STREET
PUBLIC HEALTH	SCHOOL OR UNIVERSITY	NORTHWOOD ELEMENTARY	5201 LOCH RAVEN BOULEVARD
PUBLIC HEALTH	SCHOOL OR UNIVERSITY	ACADEMY FOR COLLEGE AND CAREER EXPLORATION	1300 W 36TH ST
PUBLIC HEALTH	SCHOOL OR UNIVERSITY	PIMLICO ELEMENTARY/MIDDLE	4849 PIMLICO ROAD
PUBLIC HEALTH	SCHOOL OR UNIVERSITY	NACA FREEDOM AND DEMOCRACY ACADEMY II	2500 E NORTHERN PARKWAY
PUBLIC HEALTH	SCHOOL OR UNIVERSITY	ROLAND PARK ELEMENTARY/MIDDLE	5207 ROLAND AVENUE

Sensitive area reason	Sensitive area type	Name	Address
PUBLIC HEALTH	SCHOOL OR UNIVERSITY	ROSEMONT ELEMENTARY/MIDDLE	2777 PRESSTMAN STREET
PUBLIC HEALTH	SCHOOL OR UNIVERSITY	THE HISTORIC SAMUEL COLERIDGE-TAYLOR ELEMENTARY	507 W PRESTON STREET
PUBLIC HEALTH	SCHOOL OR UNIVERSITY	ROBERT W. COLEMAN ELEMENTARY	2400 WINDSOR AVENUE
PUBLIC HEALTH	SCHOOL OR UNIVERSITY	SINCLAIR LANE ELEMENTARY	3880 SINCLAIR LANE
PUBLIC HEALTH	SCHOOL OR UNIVERSITY	SARAH M. ROACH ELEMENTARY	3434 OLD FREDERICK ROAD
PUBLIC HEALTH	SCHOOL OR UNIVERSITY	SHARP-LEADENHALL ELEMENTARY	150 W WEST STREET
PUBLIC HEALTH	SCHOOL OR UNIVERSITY	STEUART HILL ACADEMIC ACADEMY	30 S GILMOR STREET
PUBLIC HEALTH	SCHOOL OR UNIVERSITY	NEW ERA ACADEMY	2700 SEAMON AVENUE
PUBLIC HEALTH	SCHOOL OR UNIVERSITY	TENCH TILGHMAN ELEMENTARY/MIDDLE	600 N PATTERSON PARK AVENUE
PUBLIC HEALTH	SCHOOL OR UNIVERSITY	THOMAS JEFFERSON ELEMENTARY/MIDDLE	605 DRYDEN DRIVE
PUBLIC HEALTH	SCHOOL OR UNIVERSITY	TUNBRIDGE PUBLIC CHARTER SCHOOL	5504 YORK ROAD
PUBLIC HEALTH	SCHOOL OR UNIVERSITY	VIOLETVILLE ELEMENTARY/MIDDLE	1207 PINE HEIGHTS AVENUE
PUBLIC HEALTH	SCHOOL OR UNIVERSITY	BLUFORD DREW JEMISON STEM ACADEMY WEST	1500 HARLEM AVENUE
PUBLIC HEALTH	SCHOOL OR UNIVERSITY	WALTER P. CARTER ELEMENTARY/MIDDLE	820 E 43RD STREET
PUBLIC HEALTH	SCHOOL OR UNIVERSITY	WAVERLY ELEMENTARY/MIDDLE	3400 ELLERSLIE AVENUE
PUBLIC HEALTH	SCHOOL OR UNIVERSITY	WESTERN HIGH	4600 FALLS ROAD
PUBLIC HEALTH	SCHOOL OR UNIVERSITY	WESTPORT ACADEMY	2401 NEVADA STREET
PUBLIC HEALTH	SCHOOL OR UNIVERSITY	CONNEXIONS: A COMMUNITY BASED ARTS SCHOOL	2801 N DUKELAND STREET
PUBLIC HEALTH	SCHOOL OR UNIVERSITY	WILLIAM PACA ELEMENTARY	200 N LAKEWOOD AVENUE
PUBLIC HEALTH	SCHOOL OR UNIVERSITY	WILLIAM S. BAER SCHOOL	2001 N WARWICK AVENUE
PUBLIC HEALTH	SCHOOL OR UNIVERSITY	WINDSOR HILLS ELEMENTARY/MIDDLE	4001 ALTO ROAD
PUBLIC HEALTH	SCHOOL OR UNIVERSITY	BALTIMORE COLLEGIATE SCHOOL FOR BOYS	900 WOODBOURNE AVENUE
PUBLIC HEALTH	SCHOOL OR UNIVERSITY	BANNEKER BLAKE ACADEMY FOR ARTS AND SCIENCES	1101 WINSTON AVE
PUBLIC HEALTH	SCHOOL OR UNIVERSITY	WOLFE STREET ACADEMY	245 S WOLFE STREET
PUBLIC HEALTH	SCHOOL OR UNIVERSITY	WOODHOME ELEMENTARY/MIDDLE	7300 MOYER AVENUE
PUBLIC HEALTH	SCHOOL OR UNIVERSITY	YORKWOOD ELEMENTARY	5931 YORKWOOD ROAD

Sensitive area reason	Sensitive area type	Name	Address
PUBLIC HEALTH	SCHOOL OR UNIVERSITY	BARD EARLY COLLEGE HIGH SCHOOL BALTIMORE	2801 N DUKELAND STREET
PUBLIC HEALTH	SCHOOL OR UNIVERSITY	THOMAS JOHNSON ELEMENTARY/MIDDLE	100 E HEATH STREET
PUBLIC HEALTH	SCHOOL OR UNIVERSITY	THE GREEN SCHOOL OF BALTIMORE	2851 KENTUCKY AVENUE
PUBLIC HEALTH	SCHOOL OR UNIVERSITY	VANGUARD COLLEGIATE MIDDLE	5000 TRUESDALE AVENUE
PUBLIC HEALTH	SCHOOL OR UNIVERSITY	HOME AND HOSPITAL PROGRAM	2000 EDGEWOOD STREET
PUBLIC HEALTH	SCHOOL OR UNIVERSITY	ELEMENTARY/MIDDLE ALTERNATIVE PROGRAM	1500 HARLEM AVENUE
PUBLIC HEALTH	SCHOOL OR UNIVERSITY	CAREER ACADEMY	101 W 24TH ST
PUBLIC HEALTH	SCHOOL OR UNIVERSITY	SUCCESS ACADEMY	2201 PINWOOD AVE
PUBLIC HEALTH	SCHOOL OR UNIVERSITY	YOUTH OPPORTUNITY	1510 W LAFAYETTE AVE
PUBLIC HEALTH	SCHOOL OR UNIVERSITY	EAGER STREET ACADEMY	401 E EAGER ST
PUBLIC HEALTH	SCHOOL OR UNIVERSITY	ANGELA Y. DAVIS LEADERSHIP ACADEMY	2801 N DUKELAND STREET
PUBLIC HEALTH	SCHOOL OR UNIVERSITY	P-TECH AT PAUL LAURENCE DUNBAR HIGH SCHOOL	1400 ORLEANS STREET
PUBLIC HEALTH	SCHOOL OR UNIVERSITY	P-TECH AT CARVER VOCATIONAL-TECHNICAL HIGH SCHOOL	2201 PRESSTMAN STREET
PUBLIC HEALTH	SCHOOL OR UNIVERSITY	P-TECH AT NEW ERA ACADEMY	2700 SEAMON AVENUE
PUBLIC HEALTH	SCHOOL OR UNIVERSITY	COLLEGE OF NOTRE DAME OF MARYLAND	4701 NORTH CHARLES STREET
PUBLIC HEALTH	SCHOOL OR UNIVERSITY	MARYLAND INSTITUTE, COLLEGE OF ART	1300 W MOUNT ROYAL AVE
PUBLIC HEALTH	SCHOOL OR UNIVERSITY	UNIVERSITY OF BALTIMORE	1420 N. CHARLES STREET
PUBLIC HEALTH	SCHOOL OR UNIVERSITY	STRATFORD UNIVERSITY	210 S CENTRAL AVE
PUBLIC HEALTH	SCHOOL OR UNIVERSITY	BALTIMORE CITY COMMUNITY COLLEGE- DOWNTOWN	50 MARKET PLAZA
PUBLIC HEALTH	SCHOOL OR UNIVERSITY	SOUJOURNER-DOUGLASS COLLEGE	500 N. CAROLINE STREET
PUBLIC HEALTH	SCHOOL OR UNIVERSITY	BALTIMORE HEBREW UNIVERSITY	5800 PARK HEIGHTS AVENUE
PUBLIC HEALTH	SCHOOL OR UNIVERSITY	JOHNS HOPKINS UNIVERSITY	3400 N. CHARLES STREET
PUBLIC HEALTH	SCHOOL OR UNIVERSITY	LOYOLA COLLEGE	4501 NORTH CHARLES STREET
PUBLIC HEALTH	SCHOOL OR UNIVERSITY	COPPIN STATE COLLEGE	2500 W NORTH AVE
PUBLIC HEALTH	SCHOOL OR UNIVERSITY	MORGAN STATE UNIVERSITY	1700 EAST COLD SPRING LANE
PUBLIC HEALTH	SCHOOL OR UNIVERSITY	UNIVERSITY OF MARYLAND AT BALTIMORE	522 W LOMBARD

Sensitive area reason	Sensitive area type	Name	Address
PUBLIC HEALTH	SCHOOL OR UNIVERSITY	TESST COLLEGE OF TECHNOLOGY - BALTIMORE	1520 S CATON AVE
PUBLIC HEALTH	SCHOOL OR UNIVERSITY	JOHNS HOPKINS PEABODY CONSERVATORY OF MUSIC	1E MOUNT VERNON PL
PUBLIC HEALTH	SCHOOL OR UNIVERSITY	BALTIMORE CITY COMMUNITY COLLEGE- WEST SIDE	2901 LIBERITY HEIGHTS AVE
PUBLIC HEALTH	SCHOOL OR UNIVERSITY	A CHILD'S PLACE	4701 NORTH CHARLES STREET
PUBLIC HEALTH	SCHOOL OR UNIVERSITY	ARCHBISHOP CURLEY HIGH SCHOOL	3701 SINCLAIR LANE
PUBLIC HEALTH	SCHOOL OR UNIVERSITY	BOYS' LATIN SCHOOL OF MARYLAND, INC., THE	822 WEST LAKE AVENUE
PUBLIC HEALTH	SCHOOL OR UNIVERSITY	BRYN MAWR SCHOOL, THE	109 WEST MELROSE AVENUE
PUBLIC HEALTH	SCHOOL OR UNIVERSITY	CALVARY LUTHERAN SCHOOL	2625 EAST NORTHERN PARKWAY
PUBLIC HEALTH	SCHOOL OR UNIVERSITY	CALVERT SCHOOL	105 TUSCANY ROAD
PUBLIC HEALTH	SCHOOL OR UNIVERSITY	CARDINAL GIBBONS SCHOOL, THE	3225 WILKENS AVENUE
PUBLIC HEALTH	SCHOOL OR UNIVERSITY	CATHOLIC HIGH SCHOOL OF BALTIMORE, THE	2800 EDISON HIGHWAY
PUBLIC HEALTH	SCHOOL OR UNIVERSITY	CEDARCROFT SCHOOL	419 CEDARCROFT ROAD
PUBLIC HEALTH	SCHOOL OR UNIVERSITY	CHURCH OF THE REDEEMER PARISH DAY SCHOOL	5603 NORTH CHARLES STREET
PUBLIC HEALTH	SCHOOL OR UNIVERSITY	COMMUNITY INITIATIVES ACADEMY	1401 EAST BIDDLE STREET
PUBLIC HEALTH	SCHOOL OR UNIVERSITY	CRISTO REY JESUIT HIGH SCHOOL	420 SOUTH CHESTER STREET
PUBLIC HEALTH	SCHOOL OR UNIVERSITY	DR. THOMAS L. STEPHENS ACADEMY OF ACHIEVEMENT, INC.	4400 PARKSIDE DRIVE
PUBLIC HEALTH	SCHOOL OR UNIVERSITY	ELMHURST NURSERY SCHOOL, THE	4023 ROLAND AVENUE
PUBLIC HEALTH	SCHOOL OR UNIVERSITY	FRIENDS SCHOOL OF BALTIMORE, INC.	5114 NORTH CHARLES STREET
PUBLIC HEALTH	SCHOOL OR UNIVERSITY	GILMAN SCHOOL	5407 ROLAND AVENUE
PUBLIC HEALTH	SCHOOL OR UNIVERSITY	GOD'S LITTLE CHERUBS ELEMENTARY SCHOOL	5020 GWYNN OAK AVENUE
PUBLIC HEALTH	SCHOOL OR UNIVERSITY	GOVANS PRESBYTERIAN PRE-SCHOOL	5826 YORK ROAD
PUBLIC HEALTH	SCHOOL OR UNIVERSITY	GREENMOUNT SCHOOL, THE	501 WEST 30TH STREET
PUBLIC HEALTH	SCHOOL OR UNIVERSITY	H.O.P.E. ACADEMY	1808 EDISON HIGHWAY
PUBLIC HEALTH	SCHOOL OR UNIVERSITY	IMANI CHRISTIAN SCHOOL	2300 GARRISON BLVD
PUBLIC HEALTH	SCHOOL OR UNIVERSITY	INSTITUTE OF NOTRE DAME	901 AISQUITH STREET
PUBLIC HEALTH	SCHOOL OR UNIVERSITY	IVEY LEAGUE LEARNING CENTER, INC.	1009 EAST 43RD STREET

Sensitive area reason	Sensitive area type	Name	Address
PUBLIC HEALTH	SCHOOL OR UNIVERSITY	KIDDIE CASTLE CHILD DEVELOPMENT CENTER, INC.	4240 REISTERSTOWN ROAD
PUBLIC HEALTH	SCHOOL OR UNIVERSITY	LEARNING COOPERATIVE, THE	1234 WEST 36TH STREET
PUBLIC HEALTH	SCHOOL OR UNIVERSITY	LIBERTY'S NORTHWEST CHILDREN'S SCHOOL	4013 LIBERTY HEIGHTS AVENUE
PUBLIC HEALTH	SCHOOL OR UNIVERSITY	MAARIFA SHULE YA MSINGI/UPILI-THE MAARIFA ELEMENTARY AND MIDDLE SCHOOL	3800 GWYNN OAK AVENUE
PUBLIC HEALTH	SCHOOL OR UNIVERSITY	MERCY HIGH SCHOOL	1300 EAST NORTHERN PARKWAY
PUBLIC HEALTH	SCHOOL OR UNIVERSITY	MOUNT ST. JOSEPH HIGH SCHOOL	4403 FREDERICK AVENUE
PUBLIC HEALTH	SCHOOL OR UNIVERSITY	MT. ZION BAPTIST CHRISTIAN SCHOOL	2000 EAST BELVEDERE AVENUE
PUBLIC HEALTH	SCHOOL OR UNIVERSITY	MY VILLAGE LEARNING CENTER	3823 HAMILTON AVENUE
PUBLIC HEALTH	SCHOOL OR UNIVERSITY	NER TAMID MONTESSORI	6219 LINCOLN AVENUE
PUBLIC HEALTH	SCHOOL OR UNIVERSITY	NEW ERA EDUCATION, INC.	4200 EDMONDSON AVENUE SUITE 205
PUBLIC HEALTH	SCHOOL OR UNIVERSITY	OAK RIDGE ACADEMY, THE	3021 WAYNE AVENUE
PUBLIC HEALTH	SCHOOL OR UNIVERSITY	PHYLLIS WHEATLEY EDUCATIONAL CENTER	2221 WHEATLEY DRIVE
PUBLIC HEALTH	SCHOOL OR UNIVERSITY	QUALITY CARE DAYCARE AND EARLY LEARNING ACADEMY	875 NORTH HOWARD STREET
PUBLIC HEALTH	SCHOOL OR UNIVERSITY	ROLAND PARK COUNTRY SCHOOL	5204 ROLAND AVENUE
PUBLIC HEALTH	SCHOOL OR UNIVERSITY	SAINT DAVID'S DAY SCHOOL	4700 ROLAND AVENUE
PUBLIC HEALTH	SCHOOL OR UNIVERSITY	SAINT FRANCES ACADEMY	501 EAST CHASE STREET
PUBLIC HEALTH	SCHOOL OR UNIVERSITY	SETON KEOUGH HIGH SCHOOL, THE	1201 CATON AVENUE
PUBLIC HEALTH	SCHOOL OR UNIVERSITY	SHOSHANA S. CARDIN SCHOOL, THE	7310 PARK HEIGHTS AVENUE
PUBLIC HEALTH	SCHOOL OR UNIVERSITY	ST. IGNATIUS LOYOLA ACADEMY	740 NORTH CALVERT STREET
PUBLIC HEALTH	SCHOOL OR UNIVERSITY	UNSELD'S SCHOOL	250 SOUTH HILTON STREET
PUBLIC HEALTH	SCHOOL OR UNIVERSITY	WALDORF SCHOOL OF BALTIMORE, THE	4701 YELLOWWOOD ROAD
PUBLIC HEALTH	SCHOOL OR UNIVERSITY	WALDORF SCHOOL OF BALTIMORE, THE	4801 TAMARIND ROAD
PUBLIC HEALTH	SCHOOL OR UNIVERSITY	YESHIVAT RAMBAM MAIMONIDES ACADEMY	6300 PARK HEIGHTS AVENUE
PUBLIC HEALTH	SCHOOL OR UNIVERSITY	ZION CHRISTIAN MIDDLE SCHOOL	4915 HOLDER AVENUE
PUBLIC HEALTH	SCHOOL OR UNIVERSITY	ST. FRANCIS OF ASSISI	3615 HARFORD RD
PUBLIC HEALTH	PARK	32ND STREET PARK	301 E 32ND ST

Sensitive area reason	Sensitive area type	Name	Address
PUBLIC HEALTH	PARK	ADAMS PARK	1530 MONTEPELIER ST
PUBLIC HEALTH	PARK	ALEXANDER ODUM PARK	3111 PRESSTMAN ST
PUBLIC HEALTH	PARK	ALHAMBRA PARK	5200 ALHAMBRA AVE
PUBLIC HEALTH	PARK	AMBROSE KENNEDY PARK	1002 HARFORD RD
PUBLIC HEALTH	PARK	ANCHORAGE PROMENADE PARK	2339 BOSTON ST (REAR)
PUBLIC HEALTH	PARK	ASBURY PARK	1322 ASBURY RD
PUBLIC HEALTH	PARK	ATLANTIC AVE PARK	2304 ATLANTIC AVE
PUBLIC HEALTH	PARK	B & O MUSEUM PARK	906 W PRATT ST
PUBLIC HEALTH	PARK	B & O SLOPE PARK	1400 CATHEDRAL ST
PUBLIC HEALTH	PARK	SHAKE N' BAKE	1601 PENNSYLVANIA AVE
PUBLIC HEALTH	PARK	BARCLAY PARK	2201 N CALVERT ST
PUBLIC HEALTH	PARK	BELNOR SQUARES PARK	2800 PULASKI HWY
PUBLIC HEALTH	PARK	BELVEDERE & SUNSET ST PARK	2500 W BELVEDERE AVE
PUBLIC HEALTH	PARK	BETTY HYATT PARK	1710 E BALTIMORE ST
PUBLIC HEALTH	PARK	BISHOP SQUARE PARK	W UNIVERSITY AVE & N CHARLES ST
PUBLIC HEALTH	PARK	BONVIEW PARK	3800 SINCLAIR LA (REAR)
PUBLIC HEALTH	PARK	BOSTON STREET PIER PARK	2601 BOSTON ST
PUBLIC HEALTH	PARK	BUCKNELL & MOORES PARK	5400 BUCKNELL RD
PUBLIC HEALTH	PARK	C.C. JACKSON PARK	4910 PARK HEIGHTS AVE
PUBLIC HEALTH	PARK	CALVERT & FEDERAL PARK	1601 N CALVERT ST
PUBLIC HEALTH	PARK	CALVERT & MADISON PARK	801 N CALVERT ST
PUBLIC HEALTH	PARK	CAMP SMALL PARK	2007 W OLD COLD SPRING LA
PUBLIC HEALTH	PARK	CANTON WATERFRONT PARK	3001 BOSTON ST
PUBLIC HEALTH	PARK	CARLTON ST PARK	115 S CARLTON ST
PUBLIC HEALTH	PARK	CAROLINE & HOFFMAN PARK	1351 N EDEN ST
PUBLIC HEALTH	PARK	CARROLL & ARCHER PARK	838 CARROLL ST
PUBLIC HEALTH	PARK	CASTLE ST PARK	2025 E FAIRMOUNT AVE
PUBLIC HEALTH	PARK	CATHERINE STREET PARK	2311 ASHTON ST
PUBLIC HEALTH	PARK	CECIL KIRK REC CENTER	909 E 22ND ST
PUBLIC HEALTH	PARK	CHESTNUT HILL PARK	601 CHESTNUT HILL AVE
PUBLIC HEALTH	PARK	CHICK WEBB MEMORIAL REC CENTER	623 N EDEN ST
PUBLIC HEALTH	PARK	COLDSTREAM PARK	1401 FILMORE ST
PUBLIC HEALTH	PARK	COLUMBUS PARK	300 PRESIDENT ST
PUBLIC HEALTH	PARK	CONGRESSIONAL MEDAL OF HONOR TRAFFIC ISLAND	1100 PARK AVE
PUBLIC HEALTH	PARK	CONTEE-PARAGO TRAFFIC ISLAND	280 DOLPHIN ST
PUBLIC HEALTH	PARK	CONWAY STREET PARK	601 W CONWAY ST
PUBLIC HEALTH	PARK	CUMBERLAND & CAREY PARK	1641 N CAREY ST
PUBLIC HEALTH	PARK	CURTIS BAY PARK	4416 CURTIS AVE

Sensitive area reason	Sensitive area type	Name	Address
PUBLIC HEALTH	PARK	DOUGLAS R. MORRISON PARK	1719 PARK AVE (REAR)
PUBLIC HEALTH	PARK	EDEN & EAGER PARK	911 N EDEN ST
PUBLIC HEALTH	PARK	EDGECOMBE PARK	2601 EDGECOMBE CIR N
PUBLIC HEALTH	PARK	ELGIN PARK	2821 GWYNNS FALLS PKWY
PUBLIC HEALTH	PARK	ELLWOOD AVE PARK	420 N ELLWOOD AVE
PUBLIC HEALTH	PARK	ELM PARK	3416 ELM AVE
PUBLIC HEALTH	PARK	EVESHAM AVENUE PARK	NORTHERN PKWY & CLEARSPRING RD
PUBLIC HEALTH	PARK	FAWCETT & HAMPDEN PARK	401 FAWCETT ST
PUBLIC HEALTH	PARK	FERRY BAR PARK	2700 LIGHT ST
PUBLIC HEALTH	PARK	F. SCOTT FITZGERALD PARK	1627 BOLTON ST
PUBLIC HEALTH	PARK	FLOWERTON ROAD PARK	4249 FLOWERTON RD (REAR)
PUBLIC HEALTH	PARK	FORREST STREET PARK	1100 FORREST ST PARK
PUBLIC HEALTH	PARK	FOX STREET PARK	310 W 28TH ST
PUBLIC HEALTH	PARK	GARRETT PARK	3560 3RD ST
PUBLIC HEALTH	PARK	GATEWAY PARK	101 KEY HWY
PUBLIC HEALTH	PARK	GREENMOUNT REC CENTER	2304 GREENMOUNT AVE
PUBLIC HEALTH	PARK	GWYNNS FALLS TRAIL SOUTH	2100 HAINES ST
PUBLIC HEALTH	PARK	HADLEY SQUARE PARK	5 E 39TH ST
PUBLIC HEALTH	PARK	HARLEM & DENNISON PARK	3421 HARLEM AVE
PUBLIC HEALTH	PARK	HARLEM INNER BLOCK PARK A 84	1808 1/2 W LANVALE ST
PUBLIC HEALTH	PARK	HARLEM INNER BLOCK PARK D 87	1511 W LAFAYETTE AVE
PUBLIC HEALTH	PARK	HARLEM INNER BLOCK PARK F 90	1215 W LAFAYETTE AVE
PUBLIC HEALTH	PARK	HARLEM INNER BLOCK PARK H 96	1801 W LANVALE ST
PUBLIC HEALTH	PARK	HARLEM INNER BLOCK PARK K 101	1300 HARLEM AVE
PUBLIC HEALTH	PARK	HARLEM INNER BLOCK PARK L 102	1201 W LANVALE ST
PUBLIC HEALTH	PARK	HARLEM INNER BLOCK PARK N 104	711 N ARLINGTON AVE
PUBLIC HEALTH	PARK	HARLEM INNER BLOCK PARK P 110	610 N VINCENT ST
PUBLIC HEALTH	PARK	HARLEM INNER BLOCK PARK R 113	1211 HARLEM AVE
PUBLIC HEALTH	PARK	HARLEM INNER BLOCK PARK U 120	1820 LAURETTA AVE
PUBLIC HEALTH	PARK	HARLEM INNER BLOCK PARK V 121	1724 W FRANKLIN ST
PUBLIC HEALTH	PARK	HARLEM INNER BLOCK PARK W 122	513 N MOUNT ST
PUBLIC HEALTH	PARK	HARLEM INNER BLOCK PARK ZB 126	1201 EDMONDSON AVE
PUBLIC HEALTH	PARK	HARWOOD AVENUE PARK	420 E 27TH ST
PUBLIC HEALTH	PARK	HEATH ST PARK	1701 S CHARLES ST
PUBLIC HEALTH	PARK	HELEN MACKALL PARK	600 BRADDISH AVE

Sensitive area reason	Sensitive area type	Name	Address
PUBLIC HEALTH	PARK	HENRY H. GARNET PARK	415 W LAFAYETTE AVE
PUBLIC HEALTH	PARK	HENRY STREET PARK	1240 HENRY ST
PUBLIC HEALTH	PARK	HOES HEIGHTS PARK	1024 W 43RD ST
PUBLIC HEALTH	PARK	HOWARD'S PARK	310 W CENTRE ST
PUBLIC HEALTH	PARK	HOWARD ST. PARK	311 W CENTRE ST
PUBLIC HEALTH	PARK	HUDSON & POTOMAC ST. PARK	903 S CURLEY ST
PUBLIC HEALTH	PARK	HULL STREET PARK	900 HULL ST
PUBLIC HEALTH	PARK	HYDE PARK	3214 WYLIE AVE
PUBLIC HEALTH	PARK	INDIANA AVE PARK	2810 INDIANA AVE
PUBLIC HEALTH	PARK	JANNEY ST PARK	140 N JANNEY ST
PUBLIC HEALTH	PARK	KEVIN & WOODRIDGE PARK	4210 WOODRIDGE RD
PUBLIC HEALTH	PARK	KEYWORTH AVE PARK	2610 KEYWORTH AVE (REAR)
PUBLIC HEALTH	PARK	KIMBERLEIGH ROAD PARK	4714 KIMBERLEIGH RD
PUBLIC HEALTH	PARK	KING & KENNEDY PARK	2209 HUNTER ST
PUBLIC HEALTH	PARK	LAFAYETTE & AIKEN PARK	1800 AIKEN ST
PUBLIC HEALTH	PARK	LAFAYETTE & PAYSON PARK	2001 W LAFAYETTE AVE
PUBLIC HEALTH	PARK	LEHIGH & GOUGH PARK	4500 GOUGH ST
PUBLIC HEALTH	PARK	LITTLE LITHUANIA PARK	836 HOLLINS ST
PUBLIC HEALTH	PARK	MADISON & WHITELOCK PARK	2325 MADISON AVE
PUBLIC HEALTH	PARK	MAISEL ST PARK	1900 MAISEL ST
PUBLIC HEALTH	PARK	MAPLE LEAF PARK	709 W NORTH AVE
PUBLIC HEALTH	PARK	MCMECHEN & ETTING PARK	520 MCMECHEN ST
PUBLIC HEALTH	PARK	MILES AVE PARK	2657 MILES AVE
PUBLIC HEALTH	PARK	MONTEBELLO PARK	2920 HARFORD RD
PUBLIC HEALTH	PARK	MONTPELIER & 30TH ST PARK	801 MONTPELIER ST (REAR)
PUBLIC HEALTH	PARK	MOSHER, FRANKLINTOWN & ROSEDALE	N FRANKLINTOWN RD & MOSHER ST
PUBLIC HEALTH	PARK	MOUNT ROYAL TERRACE PARK	MOUNT ROYAL TER & LENNOX ST
PUBLIC HEALTH	PARK	MT VERNON SQUARE PARK	1 W MT VERNON PL
PUBLIC HEALTH	PARK	MUND PARK	2323 GREENMOUNT AVE
PUBLIC HEALTH	PARK	NEWINGTON AVENUE PARK	699 NEWINGTON AVE
PUBLIC HEALTH	PARK	NORTH & WOODBROOK PARK	1400 W NORTH AVE
PUBLIC HEALTH	PARK	O'DONNELL SQUARE PARK	1021 S LINWOOD AVE
PUBLIC HEALTH	PARK	OLIVER PARK	1301 E LANVALE ST
PUBLIC HEALTH	PARK	ORANGEVILLE PARK	1000 N JANNEY ST
PUBLIC HEALTH	PARK	PALL MALL & SHIRLEY	3902 PALL MALL RD
PUBLIC HEALTH	PARK	PEARLSTONE PARK	1001 N HOWARD ST
PUBLIC HEALTH	PARK	PENHURST PARK	4004 PENHURST AVE
PUBLIC HEALTH	PARK	PENN & MELVIN STREET PARK	655 MELVIN DR
PUBLIC HEALTH	PARK	PENNSYLVANIA TRIANGLE PARK	2000 PENNSYLVANIA AVE

Sensitive area reason	Sensitive area type	Name	Address
PUBLIC HEALTH	PARK	PLEASANT PLACE PARK	3901 PLEASANT PL
PUBLIC HEALTH	PARK	POPLAR TERRACE PARK	3001 POPLAR TER
PUBLIC HEALTH	PARK	REEDBIRD PARK	201 REEDBIRD AVE
PUBLIC HEALTH	PARK	RESERVOIR HILL PARK	751 RESERVOIR ST
PUBLIC HEALTH	PARK	REVEREND QUILLE PARK	502 PRESSTMAN ST
PUBLIC HEALTH	PARK	ROBERT & MCCULLOH PARK	424 ROBERT ST
PUBLIC HEALTH	PARK	ROBERT C. MARSHALL PARK	1201 PENNSYLVANIA AVE
PUBLIC HEALTH	PARK	ROKEBY ROAD PARK	4265 ROKEBY RD (REAR)
PUBLIC HEALTH	PARK	ROSEMONT PARK	840 N FRANKLINTOWN RD
PUBLIC HEALTH	PARK	ROSEMONT REC CENTER	1201 N ROSEDALE ST
PUBLIC HEALTH	PARK	ROZENA RIDGLEY PARK	1511 MUCCULLOH ST
PUBLIC HEALTH	PARK	RUTTER'S MILL PARK	1402 RUTTER ST
PUBLIC HEALTH	PARK	SAINT CASMIR'S PARK	2719 O'DONNELL ST
PUBLIC HEALTH	PARK	SAINT CHARLES PARK	4754 MELBOURNE RD (REAR)
PUBLIC HEALTH	PARK	SAINT HELENA PARK	6521 PARNELL AVE
PUBLIC HEALTH	PARK	SAINT KATHERINE'S PARK	2001 DRUID HILL AVE
PUBLIC HEALTH	PARK	SAINT LEO'S BOCCE PARK	902 STILES ST
PUBLIC HEALTH	PARK	SCHROEDER & LOMBARD PARK	100 S SCHROEDER ST
PUBLIC HEALTH	PARK	SHIPLEY HILL 1	2500 BOOTH ST
PUBLIC HEALTH	PARK	SHIPLEY HILL 2	2502 BOYD ST
PUBLIC HEALTH	PARK	SHIRLEY AVE PARK	4001 REISTERSTOWN RD
PUBLIC HEALTH	PARK	SHOT TOWER	701 E FAYETTE ST
PUBLIC HEALTH	PARK	SILVERBELL PARK	5501 SILVERBELL AVE (REAR)
PUBLIC HEALTH	PARK	STRICKER & RAMSEY PARK	401 S STRICKER ST
PUBLIC HEALTH	PARK	SWANN PARK	201 W MCCOMAS ST
PUBLIC HEALTH	PARK	THAMES STREET PARK	1832 THAMES ST
PUBLIC HEALTH	PARK	UNION SQUARE PARK	31 S GILMOR ST
PUBLIC HEALTH	PARK	UPTON BOXING CENTER	1901 PENNSYLVANIA AVE
PUBLIC HEALTH	PARK	VINCENT ST PARK	122 N VINCENT ST
PUBLIC HEALTH	PARK	WAR MEMORIAL PLAZA	101 HOLLIDAY ST
PUBLIC HEALTH	PARK	WARWICK AVENUE PARK	2 N WARWICK AVE
PUBLIC HEALTH	PARK	WASHINGTON MONUMENT	699 WASHINGTON PL
PUBLIC HEALTH	PARK	WILBUR H. WATERS PARK	1600 N DUKELAND ST
PUBLIC HEALTH	PARK	WILLIAM MCABEE PARK	1600 LAURENS ST
PUBLIC HEALTH	PARK	WILLIAM MCGILL PARK	2408 ALLENDALE ST
PUBLIC HEALTH	PARK	WILLOW AVENUE PARK	603 WILLOW AVE
PUBLIC HEALTH	PARK	WILSON & ETTING PARK	520 ISLAMIC WAY
PUBLIC HEALTH	PARK	WINDSOR HILLS PARK	2905 LAWINA RD
PUBLIC HEALTH	PARK	WINNER AVENUE PARK	5400 WINNER AVE

Sensitive area reason	Sensitive area type	Name	Address
PUBLIC HEALTH	PARK	WOODBOURNE AVENUE PARK	1633 WOODBOURNE AVE
PUBLIC HEALTH	PARK	YALE HEIGHTS PARK	603 BETHNAL RD
PUBLIC HEALTH	PARK	HILLEN TRIANGLE	3201 HILLEN RD
PUBLIC HEALTH	PARK	WYMAN PARK DELL	29TH ST & CHARLES ST
PUBLIC HEALTH	PARK	MIDDLE BRANCH PARK	3301 WATERVIEW AVE
PUBLIC HEALTH	PARK	PRESTON GARDENS PARK	NULL
PUBLIC HEALTH	PARK	MCKIM PARK	1200 E BALTIMORE ST
PUBLIC HEALTH	PARK	HARLEM INNER BLOCK PARK E 89	1308 W LANVALE ST
PUBLIC HEALTH	PARK	HARLEM INNER BLOCK PARK C 86	823 N MOUNT ST
PUBLIC HEALTH	PARK	HARLEM INNER BLOCK PARK B 85	1725 W LAFAYETTE AVE
PUBLIC HEALTH	PARK	HARLEM INNER BLOCK PARK I 97	702 N MOUNT ST
PUBLIC HEALTH	PARK	HARLEM INNER BLOCK PARK M 103	1120 HARLEM AVE
PUBLIC HEALTH	PARK	HARLEM INNER BLOCK PARK S 114	1100 EDMONDSON AVE
PUBLIC HEALTH	PARK	HARLEM INNER BLOCK PARK Q 112	600 BLOCK WOODYEAR ST
PUBLIC HEALTH	PARK	HARLEM INNER BLOCK PARK X 123	529 N GILMOR ST
PUBLIC HEALTH	PARK	HARLEM INNER BLOCK PARK ZA 125	1302 W FRANKLIN ST
PUBLIC HEALTH	PARK	HARLEM INNER BLOCK PARK ZC 127	1122 1/2 W FRANKLIN ST
PUBLIC HEALTH	PARK	PATTERSON PARK	200 S LINWOOD AVE
PUBLIC HEALTH	PARK	JOHN E. HOWARD PARK	NULL
PUBLIC HEALTH	PARK	DYPSKI PARK	1225 S ELLWOOD AVE
PUBLIC HEALTH	PARK	CANTON SOCCER PARK	3201 TOONE ST
PUBLIC HEALTH	PARK	1640 LIGHT ST	1640 LIGHT ST
PUBLIC HEALTH	PARK	MARGARET BRENT PARK	2540 N CALVERT ST
PUBLIC HEALTH	PARK	WAVERLY MINI PARK	2932 INDEPENENCE ST
PUBLIC HEALTH	PARK	PARK AVENUE MEDIAN PARK	1600 - 2200 PARK AVE
PUBLIC HEALTH	PARK	FORT MCHENRY	2400 E FORT AVE
PUBLIC HEALTH	PARK	CLASSEN & PARK HEIGHTS PARK	4307 REISTERSTOWN RD
PUBLIC HEALTH	PARK	BRISCOE PARK	1441 E 28TH ST
PUBLIC HEALTH	PARK	WEST COVINGTON PARK	101 W CROMWELL ST
PUBLIC HEALTH	PARK	GERMAN PARK	2423 LINDEN AVE
PUBLIC HEALTH	PARK	GELSTON PARK	GELSTON DR & N WOODINGTON RD
PUBLIC HEALTH	PARK	PIERCE'S PARK	720 EASTERN AVE
PUBLIC HEALTH	PARK	VETERAN'S PARK	101 N FREDERICK ST
PUBLIC HEALTH	PARK	COURTHOUSE PLAZA	E LEXINGTON ST & SAINT PAUL ST
PUBLIC HEALTH	PARK	BATTLE MONUMENT	E LEXINGTON ST & N CALVERT ST
PUBLIC HEALTH	PARK	HOLOCAUST MEMORIAL PARK	500 E LOMBARD ST

Sensitive area reason	Sensitive area type	Name	Address
PUBLIC HEALTH	PARK	WARNER STREET PARK	611 WARNER ST
PUBLIC HEALTH	PARK	RUSSELL STREET PARK	RUSSELL ST & WASHINGTON BLVD
PUBLIC HEALTH	PARK	POPE JOHN PAUL II PRAYER GARDEN	W FRANKLIN ST & N CHARLES ST
PUBLIC HEALTH	PARK	MEMORIAL STADIUM PARK	1000 E 33RD ST
PUBLIC HEALTH	PARK	PERKINS SPRING SQUARE PARK	MYRTLE AVE & MURPHY LA
PUBLIC HEALTH	PARK	CANTON SQUARE	1198 S LINWOOD AVE
PUBLIC HEALTH	PARK	BALTIMORE IMMIGRATION MEMORIAL PARK	HULL STREET & HARBOR
PUBLIC HEALTH	PARK	DARLEY PARK	HARFORD RD & NORMAL AVE
PUBLIC HEALTH	PARK	SINGER PARK	720 SINGER AVE
PUBLIC HEALTH	PARK	THE SECRET GARDEN	3442 051 (2010 PARK AVE - REAR)
PUBLIC HEALTH	PARK	ASH STREET GARDEN	3509 ASH ST
PUBLIC HEALTH	PARK	OAKENSHAW GREEN SPACE	3400 BLOCK BARCLAY ST
PUBLIC HEALTH	PARK	MCALLISTER PARK	BEHIND 1800 BARCLAY ST
PUBLIC HEALTH	PARK	VICTORINE Q. ADAMS MEMORIAL GARDEN	ADJACENT TO 3200 VICKERS RD
PUBLIC HEALTH	PARK	MOUNT CLARE STREET COMMUNITY GARDEN	1017 BOYD ST
PUBLIC HEALTH	PARK	REMINGTON VILLAGE GREEN	2812-2822 FOX ST
PUBLIC HEALTH	PARK	CHARLES M. HALCOTT SQUARE	104 S DUNCAN ST
PUBLIC HEALTH	PARK	NORTH DUNCAN STREET COMMUNITY GARDEN	502 N DUNCAN ST
PUBLIC HEALTH	PARK	DUNCAN STREET MIRACLE GARDEN	1800 N DUNCAN ST
PUBLIC HEALTH	PARK	BRENTWOOD COMMONS	1816 BRENTWOOD AVE
PUBLIC HEALTH	PARK	UPPER FELS POINT COMMUNITY GARDEN	1827 E PRATT ST
PUBLIC HEALTH	PARK	PIGTOWN HORSESHOE PIT	1217 BAYARD ST
PUBLIC HEALTH	PARK	SUNKEN PARK	NULL
PUBLIC HEALTH	PARK	BEDFORD SQUARE	NULL
PUBLIC HEALTH	PARK	ANDOVER & NORTH HILL PARK	1116 ANDOVER RD (REAR)
PUBLIC HEALTH	PARK	ARNOLD SUMPTER PARK	240 LAURENS ST
PUBLIC HEALTH	PARK	BARBARA & PARKWOOD PARK	5101 MAYVIEW AVE
PUBLIC HEALTH	PARK	BOCEK PARK	3000 E MADISON ST
PUBLIC HEALTH	PARK	BUENA VISTA PARK	4001 BUENA VISTA AVE
PUBLIC HEALTH	PARK	BURDICK PARK	6300 WALTHER AVE
PUBLIC HEALTH	PARK	CHINQUAPIN RUN PARK	6000 CHINQUAPIN PKWY
PUBLIC HEALTH	PARK	CITY SPRINGS PARK	1600 E BALTIMORE ST
PUBLIC HEALTH	PARK	CLIFTON PARK	2801 HARFORD RD
PUBLIC HEALTH	PARK	COLLINGTON SQ PARK	2131 E HOFFMAN ST

Sensitive area reason	Sensitive area type	Name	Address
PUBLIC HEALTH	PARK	COTTAGE AVE PARK	3700 COTTAGE AVE (REAR)
PUBLIC HEALTH	PARK	CYLBURN ARBORETUM	4915 GREENSPRING AVE
PUBLIC HEALTH	PARK	DAISY FIELD	301 N HILTON ST
PUBLIC HEALTH	PARK	DESOTO PARK	1600 DESOTO RD
PUBLIC HEALTH	PARK	DEWEES PARK	5501 IVANHOE AVE
PUBLIC HEALTH	PARK	EASTERWOOD PARK	1522 N BENTALOU ST
PUBLIC HEALTH	PARK	EDGEWOOD / LYNDBURST PARK	835 ALLENDALE ST
PUBLIC HEALTH	PARK	ELMLEY AVENUE PARK	3347 CLIFTMONT AVE (REAR)
PUBLIC HEALTH	PARK	EUTAW PLACE MEDIAN PARK	1200 - 2000 EUTAW PL
PUBLIC HEALTH	PARK	FARRING BAYBROOK PARK	4501 FAIRING CT
PUBLIC HEALTH	PARK	FEDERAL HILL PARK	300 WARREN AVE
PUBLIC HEALTH	PARK	FLORENCE CUMMINGS PARK	2501 MAISEL ST
PUBLIC HEALTH	PARK	FOREST PARK GOLF COURSE	2900 HILLSDALE RD
PUBLIC HEALTH	PARK	FORT ARMISTEAD PARK	4000 HAWKINS POINT RD
PUBLIC HEALTH	PARK	CIMAGLIA PARK	6401 BECKLEY ST
PUBLIC HEALTH	PARK	FRANCIS X. GALLAGHER PARK	3350 DULANY ST
PUBLIC HEALTH	PARK	FRANKLIN SQUARE PARK	1301 W LEXINGTON ST
PUBLIC HEALTH	PARK	GREENSPRING AVE. PARK	2336 DRUID PARK DR
PUBLIC HEALTH	PARK	HANLON PARK	2731 N LONGWOOD ST
PUBLIC HEALTH	PARK	HARLEM SQUARE PARK	1500 EDMONDSON AVE
PUBLIC HEALTH	PARK	HERRING RUN PARK	HARFORD RD & ARGONNE DR
PUBLIC HEALTH	PARK	HILTON PARK	3100 PHELPS LA
PUBLIC HEALTH	PARK	IRVIN LUCKMAN PARK	2809 GLEN AVE
PUBLIC HEALTH	PARK	IRVINGTON PARK	342 MARTINGALE AVE
PUBLIC HEALTH	PARK	JACK PAULSEN PARK	4700 REISTERSTOWN RD
PUBLIC HEALTH	PARK	JOHNSTON SQUARE PARK	800 E BIDDLE ST
PUBLIC HEALTH	PARK	JOSEPH E. LEE PARK	6200 E PRATT ST
PUBLIC HEALTH	PARK	KEYES PARK	3401 TAYLOR AVE
PUBLIC HEALTH	PARK	LAFAYETTE SQUARE PARK	816 N ARLINGTON AVE
PUBLIC HEALTH	PARK	LAKELAND PARK	2761 WEGWORTH LA
PUBLIC HEALTH	PARK	LATROBE PARK	1529 FORT AVE
PUBLIC HEALTH	PARK	LOWER GWYNNNS FALLS PARK	525 HURLEY AVE
PUBLIC HEALTH	PARK	LUZERNE AVE PARK	2601 E BIDDLE ST (REAR)
PUBLIC HEALTH	PARK	MADISON SQUARE PARK	1050 N CAROLINE ST
PUBLIC HEALTH	PARK	MARY E. RODMAN RECREATION CENTER	3600 W MULBERRY ST
PUBLIC HEALTH	PARK	MOORE'S RUN PARK	4901 DENVIEW WAY
PUBLIC HEALTH	PARK	MORRELL PARK	2415 TOLLEY ST
PUBLIC HEALTH	PARK	MOUNT OLIVET & PHELPS LANE	2905 W BALTIMORE ST
PUBLIC HEALTH	PARK	MULLAN PARK	4000 OLD YORK RD

Sensitive area reason	Sensitive area type	Name	Address
PUBLIC HEALTH	PARK	NORTH HARFORD PARK	6800 HAMLET AVE
PUBLIC HEALTH	PARK	NORTHWEST PARK	2101 W ROGERS AVE
PUBLIC HEALTH	PARK	PAULINE FAUNTEROY	1335 N STRICKER ST
PUBLIC HEALTH	PARK	PENTWOOD PARK	1500 PENTWOOD RD
PUBLIC HEALTH	PARK	PERRING PARKWAY / PIONEER DRIVE	6301 PERRING PKWY
PUBLIC HEALTH	PARK	POWDER MILL PARK	5700 LIBERTY HEIGHTS & PERRING PKWY
PUBLIC HEALTH	PARK	QUEENSBURY PARK	3009 SPAULDING AVE (REAR)
PUBLIC HEALTH	PARK	QUINTON ST PARK	400 QUINTON ST
PUBLIC HEALTH	PARK	RADECKE PARK	5602 RADECKE AVE
PUBLIC HEALTH	PARK	RIVERSIDE PARK	301 E RANDALL ST
PUBLIC HEALTH	PARK	ROOSEVELT PARK	1201 W 36TH ST
PUBLIC HEALTH	PARK	SAINT JOSEPH'S PARK	230 MCCURLEY ST
PUBLIC HEALTH	PARK	SAINT MARY'S PARK	606 N PACA ST
PUBLIC HEALTH	PARK	SOLO GIBBS PARK	1044 LEADENHALL ST
PUBLIC HEALTH	PARK	TOWANDA PARK	4126 TOWANDA AVE
PUBLIC HEALTH	PARK	UPLANDS PARK	NULL
PUBLIC HEALTH	PARK	VIOLETVILLE PARK	1095 JOH AVE
PUBLIC HEALTH	PARK	WESTERN RUN PARK	5800 - 6700 CROSS COUNTRY BLVD
PUBLIC HEALTH	PARK	WOODBERRY PARK	2200 DRUID PARK DR
PUBLIC HEALTH	PARK	WOODBERRY WOODS	NULL
PUBLIC HEALTH	PARK	WYMAN PARK	33RD ST & KESWICK RD
PUBLIC HEALTH	PARK	HOOPER & ROCKROSE PARK	2020 ROCKROSE AVE
PUBLIC HEALTH	PARK	JONES FALLS TRAIL	3900 CLIPPER RD
PUBLIC HEALTH	PARK	STONEY RUN PARK	101 W COLD SPRING LA
PUBLIC HEALTH	PARK	DRUID HILL PARK	2700 MADISON AVE
PUBLIC HEALTH	PARK	MOUNT PLEASANT WOODS	6100 HILLEN RD
PUBLIC HEALTH	PARK	MOUNT PLEASANT PARK	PERRING PKWY & ECHODALE AVE
PUBLIC HEALTH	PARK	MOUNT PLEASANT ICE RINK	6101 HILLEN RD
PUBLIC HEALTH	PARK	MOUNT PLEASANT GOLF COURSE	6131 HILLEN RD
PUBLIC HEALTH	PARK	GWYNNS FALLS TRAIL	2781 WILKENS AVE
PUBLIC HEALTH	PARK	CARROLL PARK	1500 WASHINGTON BLVD
PUBLIC HEALTH	PARK	GWYNNS FALLS / LEAKIN PARK	4921 WINDSOR MILL RD
PUBLIC HEALTH	PARK	CATONSVILLE SHORT LINE PARK	S BEECHFIELD AVE & S COLLEGE RD
PUBLIC HEALTH	PARK	PACA ST PARK	2640 S PACA ST
PUBLIC HEALTH	PARK	MCKELDIN PLAZA	501 E PRATT ST
PUBLIC HEALTH	PARK	WORLD TRADE PLAZA	NULL
PUBLIC HEALTH	PARK	RASH FIELD	300 KEY HWY
PUBLIC HEALTH	PARK	MARYLAND ZOO	1 SAFARI PL

Sensitive area reason	Sensitive area type	Name	Address
PUBLIC HEALTH	PARK	WEST SHORE PARK	501 LIGHT ST
PUBLIC HEALTH	PARK	PIMLICO SAFETY ACADEMY	3425 TRAINOR AVE
PUBLIC HEALTH	PARK	BROADWAY EAST PARK	1510 N GAY ST
PUBLIC HEALTH	PARK	PIER V WATERFRONT GARDEN	719 EASTERN AVE
PUBLIC HEALTH	PARK	HARBOR POINT CENTRAL PLAZA	1310 POINT ST
PUBLIC HEALTH	PARK	HOPKINS PLAZA	110 W LOMBARD ST
PUBLIC HEALTH	PARK	LIBERTY PARK DOG WALK	N LIBERTY ST & W FAYETTE ST
PUBLIC HEALTH	PARK	CENTER PLAZA	110 W FAYETTE ST
PUBLIC HEALTH	PARK	PRESIDENT & PRATT ST PARK	S PRESIDENT ST & E PRATT ST
PUBLIC HEALTH	PARK	UNIVERSITY SQUARE PARK	W BALTIMORE ST & S PACA ST
PUBLIC HEALTH	PARK	RAVENS' WALK	NULL
PUBLIC HEALTH	PARK	EAGER PARK	E EAGER ST & N WOLFE ST
PUBLIC HEALTH	PARK	SOUTH BALTIMORE LITTLE LEAGUE	1101 E FORT AVE
PUBLIC HEALTH	PARK	UNDER ARMOUR WATERFRONT PARK	NULL
PUBLIC HEALTH	PARK	RIVERSIDE PARK	301 E RANDALL ST
PUBLIC HEALTH	PARK	MASONVILLE COVE ENVIRONMENTAL CENTER	1000 FRANKFURST AVE, BALTIMORE MD 21226
PUBLIC HEALTH	PARK	POPLAR HILL PARK	BELLEMORE RD & FALLS RD
PUBLIC HEALTH	PARK	FAIRWOOD FOREST	5800-5900 FAIRWOOD AVE
PUBLIC HEALTH	PARK	NORTHWOOD BASEBALL LEAGUE	1801 ARGONNE DR
PUBLIC HEALTH	PARK	SHERWOOD GARDENS	STRATFORD RD & GREENWAY
PUBLIC HEALTH	PARK	GUILFORD GATEWAY PARK	NULL
PUBLIC HEALTH	PARK	THE LITTLE PARK	NULL
PUBLIC HEALTH	DIALYSIS CENTER	BON SECOURS HOSPITAL	2000 W BALTIMORE STREET
PUBLIC HEALTH	DIALYSIS CENTER	DOWNTOWN DIALYSIS CENTER	821 N EUTAW STREET
PUBLIC HEALTH	DIALYSIS CENTER	DAVITA DIALYSIS MERCY	315 N CALVERT STREET
PUBLIC HEALTH	DIALYSIS CENTER	DAVITA HOWARD STREET DIALYSIS	22 SOUTH HOWARD STREET
PUBLIC HEALTH	DIALYSIS CENTER	IDF CHESTNUT SQUARE DIALYSIS CENTER	3303 CHESTNUT AVENUE
PUBLIC HEALTH	DIALYSIS CENTER	SETON DRIVE DIALYSIS	4800 SETON DRIVE
PUBLIC HEALTH	DIALYSIS CENTER	GREENSPRING DIALYSIS CENTER	4701 MT HOPE DRIVE SUITE C
PUBLIC HEALTH	DIALYSIS CENTER	HARFORD GARDENS DIALYSIS	4700 HARFORD ROAD
PUBLIC HEALTH	DIALYSIS CENTER	HARFORD ROAD DIALYSIS CENTER	5800 HARFORD ROAD
PUBLIC HEALTH	DIALYSIS CENTER	DAVITA BALTIMORE GERIATRIC & REHAB CENTER	333 CASSELL DRIVE
PUBLIC HEALTH	DIALYSIS CENTER	IDF PARKVIEW CENTER	840 HOLLINS STREET
PUBLIC HEALTH	DIALYSIS CENTER	UNIVERSITY OF MARYLAND MEDICAL SYSTEM	22 S GREENE STREET

Sensitive area reason	Sensitive area type	Name	Address
PUBLIC HEALTH	DIALYSIS CENTER	IDF DEATON CENTER	611 S CHARLES STREET
PUBLIC HEALTH	DIALYSIS CENTER	DAVITA MARYLAND	409 N CAROLINE STREET
PUBLIC HEALTH	DIALYSIS CENTER	BMA BALTIMORE	733 W 40TH STREET SUITE 101
PUBLIC HEALTH	DIALYSIS CENTER	DCA NORTH BALTIMORE	2700 NORTH CHARLES STREET
PUBLIC HEALTH	DIALYSIS CENTER	UNION MEMORIAL HOSPITAL DIALYSIS UNIT	201 E UNIVERSITY PARKWAY
PUBLIC HEALTH	DIALYSIS CENTER	25TH STREET DIALYSIS, INC	920 E 25TH STREET
PUBLIC HEALTH	DIALYSIS CENTER	BERTHA SIRK DIALYSIS CENTER	5820 YORK ROAD
PUBLIC HEALTH	DIALYSIS CENTER	GOOD SAMARITAN HOSPITAL	5601 LOCH RAVEN BOULEVARD
PUBLIC HEALTH	DIALYSIS CENTER	GOOD SAMARITAN HOSPITAL LORIEN FRANKFORD	5009 FRANKFORD AVENUE
PUBLIC HEALTH	DIALYSIS CENTER	DAVITA HARBOR PARK DIALYSIS	111 CHERRY HILL ROAD
PUBLIC HEALTH	DIALYSIS CENTER	DCA BALTIMORE	22 S ATHOL AVENUE
PUBLIC HEALTH	ELDERLY OR DISABLED HOUSING	CHASE HOUSE	1037 CATHEDRAL ST
PUBLIC HEALTH	ELDERLY OR DISABLED HOUSING	TERRACES GARDEN COOPERATIVE	751 W SARATOGA ST
PUBLIC HEALTH	ELDERLY OR DISABLED HOUSING	MONUMENT EAST	633 AISQUITH ST
PUBLIC HEALTH	ELDERLY OR DISABLED HOUSING	WEST TWENTY	11 W 20TH ST
PUBLIC HEALTH	ELDERLY OR DISABLED HOUSING	THE BRENTWOOD	401 E 25TH ST
PUBLIC HEALTH	ELDERLY OR DISABLED HOUSING	CLAREMONT HOMES EXT.	4301 ORCHARD RIDGE BLVD
PUBLIC HEALTH	ELDERLY OR DISABLED HOUSING	HOLLINS HOUSE	1010 W BALTIMORE ST
PUBLIC HEALTH	ELDERLY OR DISABLED HOUSING	MCCULLOH HOMES EXT. HR	1000 DRUID HILL AVE
PUBLIC HEALTH	ELDERLY OR DISABLED HOUSING	PLEASANT VIEW SENIOR HSG.	201 AISQUITH ST
PUBLIC HEALTH	ELDERLY OR DISABLED HOUSING	PRIMROSE PLACE	820 S CATON AVE
PUBLIC HEALTH	ELDERLY OR DISABLED HOUSING	ALLENDALE	3600 W FRANKLIN ST
PUBLIC HEALTH	ELDERLY OR DISABLED HOUSING	ROSEMONT TOWER	740 POPLAR GROVE ST
PUBLIC HEALTH	ELDERLY OR DISABLED HOUSING	LAKEVIEW TOWER & EXTENSION	727 DRUID PARK LAKE DR
PUBLIC HEALTH	ELDERLY OR DISABLED HOUSING	WYMAN HOUSE	123 W 29TH ST
PUBLIC HEALTH	ELDERLY OR DISABLED HOUSING	ELLERSLIE APTS.	601 WYANOKE AVE
PUBLIC HEALTH	ELDERLY OR DISABLED HOUSING	BEL PARK TOWERS	3800 W BELVEDERE AVE
PUBLIC HEALTH	ELDERLY OR DISABLED HOUSING	GOVANS MANOR	5220 YORK ROAD
PUBLIC HEALTH	ELDERLY OR DISABLED HOUSING	B.E. MASON	2121 WINDSOR GARDEN LANE

Sensitive area reason	Sensitive area type	Name	Address
PUBLIC HEALTH	HOSPITAL	BON SECOURS HOSPITAL	2000 W BALTIMORE ST
PUBLIC HEALTH	HOSPITAL	JOHN HOPKINS BAYVIEW MEDICAL CENTER	101 BAYVIEW BLVD
PUBLIC HEALTH	HOSPITAL	HARBOR HOSPITAL CENTER	3001 S HANOVER ST
PUBLIC HEALTH	HOSPITAL	MARYLAND GENERAL HOSPITAL	827 LINDEN AVE
PUBLIC HEALTH	HOSPITAL	MERCY MEDICAL CEN.	301 SAINT PAUL PL
PUBLIC HEALTH	HOSPITAL	UNIVERSITY OF MARYLAND MEDICAL CENTER	22 S GREENE ST
PUBLIC HEALTH	HOSPITAL	VA MEDICAL CENTER	10 N GREENE ST
PUBLIC HEALTH	HOSPITAL	UNIVERSITY SPECIALTY HOSPITAL	611 S CHARLES ST
PUBLIC HEALTH	HOSPITAL	JOHN HOPKINS HOSPITAL	600 N WOLFE ST
PUBLIC HEALTH	HOSPITAL	UNION MEMORIAL HOSPITAL	3333 N CALVERT ST
PUBLIC HEALTH	HOSPITAL	MT. WASHINGTON PEDIATRIC HOSPITAL	1708 W ROGERS AVE
PUBLIC HEALTH	HOSPITAL	SINAI HOSPITAL	2401 W BELVEDERE AVE
PUBLIC HEALTH	HOSPITAL	GOOD SAMARITAN HOSPITAL	5445 LOCH RAVEN BLVD
PUBLIC HEALTH	HOSPITAL	ST. AGNES HOSPITAL	3407 WILKENS AVE
PUBLIC HEALTH	HOSPITAL	KERNAN HOSPITAL	2200 KERNAN DR
PUBLIC HEALTH	NURSING HOME	FUTURE CARE SANDTOWN-WINCHESTER	1000 N GILMOR ST
PUBLIC HEALTH	NURSING HOME	MARYLAND BAPTIST AGED HOME	2801 RAYNER AVE
PUBLIC HEALTH	NURSING HOME	HAVEN NURSING HOME	3939 PENHURST AVE
PUBLIC HEALTH	NURSING HOME	CRAWFORD RETREAT	2117 DENISON ST
PUBLIC HEALTH	NURSING HOME	FUTURE CARE CHARLES VILLAGE, LLC	2327 N CHARLES ST
PUBLIC HEALTH	NURSING HOME	LOCHEARN NURSING HOME, LLC	4800 SETON DR
PUBLIC HEALTH	NURSING HOME	NORTHWEST HEALTH AND REHAB	4601 PALL MALL ROAD
PUBLIC HEALTH	NURSING HOME	HARBORSIDE HEALTHCARE HARFORD	4700 HARFORD ROAD
PUBLIC HEALTH	NURSING HOME	HAMILTON CENTER	6040 HARFORD ROAD
PUBLIC HEALTH	NURSING HOME	OVERLEA HEALTH AND REHABILITATION CENTER	6116 BELAIR ROAD
PUBLIC HEALTH	NURSING HOME	FAYETTE HEALTH AND REHABILITATION CENTER	1217 W FAYETTE ST
PUBLIC HEALTH	NURSING HOME	RAVENWOOD NSG. & REHAB. CTR.	501 W FRANKLIN ST
PUBLIC HEALTH	NURSING HOME	TRANSITIONAL CARE SERVICES AT MERCY MEDICAL CENTER	301 SAINT PAUL PL
PUBLIC HEALTH	NURSING HOME	FUTURE CARE CANTON HARBOR	1300 S ELLWOOD AVE
PUBLIC HEALTH	NURSING HOME	CATON MANOR	3330 WILKENS AVE
PUBLIC HEALTH	NURSING HOME	ALICE MANOR NURSING HOME	2095 ROCKROSE AVE
PUBLIC HEALTH	ASSISTED LIVING	ROLAND PARK PLACE	830 W 40TH ST
PUBLIC HEALTH	NURSING HOME	KESWICK MULTI-CARE CENTER	700 W 40TH ST
PUBLIC HEALTH	NURSING HOME	FUTURE CARE HOMEWOOD	2700 N CHARLES ST
PUBLIC HEALTH	NURSING HOME	LEVINDALE HEBREW GER CTR & HSP	2434 W BELVEDERE AVE

Sensitive area reason	Sensitive area type	Name	Address
PUBLIC HEALTH	NURSING HOME	BLUE POINT NURSING CENTER	2525 W BELVEDERE AVE
PUBLIC HEALTH	NURSING HOME	MANOR CARE OF ROLAND PARK	4669 FALLS ROAD
PUBLIC HEALTH	NURSING HOME	LONG GREEN CENTER	115 E MELROSE AVE
PUBLIC HEALTH	NURSING HOME	HOMEWOOD CENTER	6000 BELLONA AVE
PUBLIC HEALTH	NURSING HOME	GOOD SAMARITAN NURSING CENTER	1601 E BELVEDERE AVE
PUBLIC HEALTH	NURSING HOME	TRANSITIONAL CARE AT GOOD SAMARITAN	5601 LOCH RAVEN BLVD
PUBLIC HEALTH	NURSING HOME	FRANKFORD NURSING AND REHABILITATION CENTER	5009 FRANKFORD AVE
PUBLIC HEALTH	NURSING HOME	JOHNS HOPKINS BAYVIEW CARE CENTER	5100 EASTERN AVE
PUBLIC HEALTH	NURSING HOME	ROCK GLEN NSG & REHAB CTR	10 N ROCK GLEN ROAD
PUBLIC HEALTH	NURSING HOME	FUTURE CARE IRVINGTON, LLC	22 S ATHOL AVE
PUBLIC HEALTH	PARK	HERRING RUN PARK	HARFORD RD & ARGONNE D
PUBLIC HEALTH	PARK	HERRING RUN PARK	HARFORD RD & ARGONNE D
PUBLIC HEALTH	PARK	HERRING RUN PARK	HARFORD RD & ARGONNE D
PUBLIC HEALTH	PARK	HERRING RUN PARK	HARFORD RD & ARGONNE D
PUBLIC HEALTH	PARK	HANLON PARK	2400 LONGWOOD ST
PUBLIC HEALTH	PARK	HERRING RUN PARK	HARFORD RD & ARGONNE D
PUBLIC HEALTH	PARK	HERRING RUN PARK	HARFORD RD & ARGONNE D
PUBLIC HEALTH	PARK	HERRING RUN PARK	HARFORD RD & ARGONNE D
PUBLIC HEALTH	PARK	HERRING RUN PARK	HARFORD RD & ARGONNE D
PUBLIC HEALTH	PARK	HERRING RUN PARK	HARFORD RD & ARGONNE D
PUBLIC HEALTH	PARK	HERRING RUN PARK	HARFORD RD & ARGONNE D
PUBLIC HEALTH	PARK	HERRING RUN PARK	HARFORD RD & ARGONNE D
PUBLIC HEALTH	PARK	DRUID HILL PARK	2600 MADSION AVE
PUBLIC HEALTH	PARK	DRUID HILL PARK	2600 MADSION AVE
PUBLIC HEALTH	PARK	HERRING RUN PARK	HARFORD RD & ARGONNE D
PUBLIC HEALTH	PARK	DRUID HILL PARK	3300 CROWS NEST ROAD
PUBLIC HEALTH	PARK	HERRING RUN PARK	HARFORD RD & ARGONNE D
PUBLIC HEALTH	PARK	HERRING RUN PARK	HARFORD RD & ARGONNE D
PUBLIC HEALTH	PARK	HANLON PARK	2400 LONGWOOD ST
PUBLIC HEALTH	PARK	HERRING RUN PARK	HARFORD RD & ARGONNE D
PUBLIC HEALTH	PARK	HERRING RUN PARK	HARFORD RD & ARGONNE D
PUBLIC HEALTH	PARK	HERRING RUN PARK	HARFORD RD & ARGONNE D
PUBLIC HEALTH	PARK	HERRING RUN PARK	HARFORD RD & ARGONNE D
PUBLIC HEALTH	PARK	HERRING RUN PARK	HARFORD RD & ARGONNE D

Sensitive area reason	Sensitive area type	Name	Address
PUBLIC HEALTH	PARK	HERRING RUN PARK	HARFORD RD & ARGONNE D
PUBLIC HEALTH	PARK	HERRING RUN PARK	HARFORD RD & ARGONNE D
PUBLIC HEALTH	PARK	HERRING RUN PARK	HARFORD RD & ARGONNE D
PUBLIC HEALTH	PARK	HERRING RUN PARK	HARFORD RD & ARGONNE D
PUBLIC HEALTH	PARK	HERRING RUN PARK	HARFORD RD & ARGONNE D
PUBLIC HEALTH	PARK	HERRING RUN PARK	HARFORD RD & ARGONNE D
PUBLIC HEALTH	PARK	HERRING RUN PARK	HARFORD RD & ARGONNE D
PUBLIC HEALTH	PARK	HERRING RUN PARK	HARFORD RD & ARGONNE D
PUBLIC HEALTH	PARK	HANLON PARK	2731 N LONGWOOD ST
PUBLIC HEALTH	POOL	WILLIAM MCABEE	1300 N. GILMORE ST.
PUBLIC HEALTH	POOL	AMBROSE KENNEDY	1000 ENSOR ST.
PUBLIC HEALTH	POOL	CITY SPRINGS	1600 E. LOMBARD ST.
PUBLIC HEALTH	POOL	O'CONNOR DONNELL HEIGHTS	1200 GUSRYAN ST.
PUBLIC HEALTH	POOL	GREATER MODEL	1055 W. SARATOGA ST.
PUBLIC HEALTH	POOL	NORTH HARFORD	1044 LEADENHALL ST
PUBLIC HEALTH	POOL	PATTERSON	148 S. LINWOOD AVE.
PUBLIC HEALTH	POOL	RIVERSIDE	1800 COVINGTON ST.
PUBLIC HEALTH	POOL	CENTRAL ROSEMONT	2621 WINCHESTER ST.
PUBLIC HEALTH	POOL	LIBERTY	3901 MAINE AVE.
PUBLIC HEALTH	POOL	NULL	NULL
PUBLIC HEALTH	POOL	NULL	NULL
PUBLIC HEALTH	POOL	ROOSEVELT PARK	3500 POOLE ST.
PUBLIC HEALTH	POOL	COLDSTREAM	1400 FILLMORE ST.
PUBLIC HEALTH	POOL	CLIFTON PARK	2013 SINCLAIR LN.
PUBLIC HEALTH	POOL	C.C. JACKSON	4910 PARK HEIGHTS AVE.
PUBLIC HEALTH	POOL	WALTER P. CARTER	820 E. 43RD ST.
PUBLIC HEALTH	POOL	SOLO GIBBS	6800 HAMLET AVE
PUBLIC HEALTH	POOL	NULL	NULL
PUBLIC HEALTH	POOL	CHERRY HILL SPLASH PARK	101 REEDBIRD AVE.
PUBLIC HEALTH	POOL	HARFORD/LANVALE	1641 N. SPRING ST.
PUBLIC HEALTH	POOL	NULL	NULL
PUBLIC HEALTH	POOL	NULL	NULL
PUBLIC HEALTH	POOL	CALLOW HILL AQUATICS CENTER	2821 OAKLEY AVE.
PUBLIC HEALTH	POOL	CHERRY HILL AQUATICS CENTER	2600 GILES RD.
PUBLIC HEALTH	POOL	JAMES MCHENRY	31 S SCHROEDER ST
PUBLIC HEALTH	POOL	NULL	1640 LIGHT ST
PUBLIC HEALTH	POOL	NULL	2810 SHIRLEY AVE

Sensitive area reason	Sensitive area type	Name	Address
PUBLIC HEALTH	RECREATION CENTER	NORTHWOOD	5201 LOCH RAVEN BLVD
PUBLIC HEALTH	RECREATION CENTER	GOODNOW	5311 GOODNOW ROAD
PUBLIC HEALTH	RECREATION CENTER	O'DONNELL HEIGHTS	6201 O'DONNELL ST
PUBLIC HEALTH	RECREATION CENTER	LILLIAN JONES	1323 N GILMOR ST
PUBLIC HEALTH	RECREATION CENTER	HARLEM PARK	1500 HARLEM AVE
PUBLIC HEALTH	RECREATION CENTER	CRISPUS ATTUCKS	1624 EUTAW PL
PUBLIC HEALTH	RECREATION CENTER	MOUNT ROYAL	121 MCMECHEN ST
PUBLIC HEALTH	RECREATION CENTER	ROBERT C. MARSHALL	1201 PENNSYLVANIA AVE
PUBLIC HEALTH	RECREATION CENTER	SAMUEL F B MORSE	424 S PULASKI ST
PUBLIC HEALTH	RECREATION CENTER	CARROLL PARK	1500 WASHINGTON BLVD
PUBLIC HEALTH	RECREATION CENTER	SOUTH BALTIMORE	1030 WILLIAM ST
PUBLIC HEALTH	RECREATION CENTER	SOLO GIBBS	1044 LEADENHALL ST
PUBLIC HEALTH	RECREATION CENTER	OLIVER	1400 E FEDERAL ST
PUBLIC HEALTH	RECREATION CENTER	MADISON SQUARE	1401 E BIDDLE ST
PUBLIC HEALTH	RECREATION CENTER	COLLINGTON SQUARE	1409 N COLLINGTON AVE
PUBLIC HEALTH	RECREATION CENTER	FORT WORTHINGTON	2801 E OLIVER ST
PUBLIC HEALTH	RECREATION CENTER	RALPH J YOUNG	2041 E FAYETTE ST
PUBLIC HEALTH	RECREATION CENTER	VIRGINIA BAKER/PATTERSON PARK	100 S LINWOOD AVE
PUBLIC HEALTH	RECREATION CENTER	LOCUST POINT	1529 E FORT AVE
PUBLIC HEALTH	RECREATION CENTER	NULL	200 N BENTALOU ST
PUBLIC HEALTH	RECREATION CENTER	HILTON	2950 PHELPS LANE
PUBLIC HEALTH	RECREATION CENTER	MARY E RODMAN	3600 W MULBERRY ST
PUBLIC HEALTH	RECREATION CENTER	CENTRAL ROSEMONT	1100 WHITMORE AVE
PUBLIC HEALTH	RECREATION CENTER	EDGEWOOD-LYNDHURST	835 ALLENDALE ST
PUBLIC HEALTH	RECREATION CENTER	FRED B LEIDIG	301 S BEECHFIELD AVE
PUBLIC HEALTH	RECREATION CENTER	LIBERTY	3901 MAINE AVE

Sensitive area reason	Sensitive area type	Name	Address
PUBLIC HEALTH	RECREATION CENTER	NULL	4001 CLIFTON AVE
PUBLIC HEALTH	RECREATION CENTER	PARKVIEW	2235 N FULTON AVE
PUBLIC HEALTH	RECREATION CENTER	JOHN EAGER HOWARD	2021 LINDEN AVE
PUBLIC HEALTH	RECREATION CENTER	ROOSEVELT	1201 W 36TH ST
PUBLIC HEALTH	RECREATION CENTER	MEDFIELD	1501 WOOD HEIGHTS AVE
PUBLIC HEALTH	RECREATION CENTER	BARCLAY	2900 BARCLAY ST
PUBLIC HEALTH	RECREATION CENTER	COLDSTREAM	1401 FILLMORE ST
PUBLIC HEALTH	RECREATION CENTER	C.C. JACKSON	4910 PARK HEIGHTS AVE
PUBLIC HEALTH	RECREATION CENTER	JAMES D GROSS	2901 VIRGINIA AVE
PUBLIC HEALTH	RECREATION CENTER	DEWEES	5501 IVANHOE AVE
PUBLIC HEALTH	RECREATION CENTER	WALTER P CARTER	820 E 43RD ST
PUBLIC HEALTH	RECREATION CENTER	LEITH WALK	1235 SHERWOOD AVE
PUBLIC HEALTH	RECREATION CENTER	NORTH HARFORD	6800 HAMLET AVE
PUBLIC HEALTH	RECREATION CENTER	WOODHOME	7300 MOYER AVE
PUBLIC HEALTH	RECREATION CENTER	FURLEY	4633 FURLEY AVE
PUBLIC HEALTH	RECREATION CENTER	GARDENVILLE	4517 HAZELWOOD AVE
PUBLIC HEALTH	RECREATION CENTER	HERRING RUN	5001 SINCLAIR LANE
PUBLIC HEALTH	RECREATION CENTER	CARROLL F COOK	1000 HORNERS LANE
PUBLIC HEALTH	RECREATION CENTER	MORA CROSSMAN	701 RAPPOLLA ST
PUBLIC HEALTH	RECREATION CENTER	BROOKLYN O'MALLEY	3560 3RD ST
PUBLIC HEALTH	RECREATION CENTER	FARRING-BAYBROOK	1200 CHURCH ST
PUBLIC HEALTH	RECREATION CENTER	CURTIS BAY	4416 CURTIS AVE
PUBLIC HEALTH	RECREATION CENTER	LAKELAND	2700 WEGWORTH LANE
PUBLIC HEALTH	RECREATION CENTER	PATAPSCO	801 BRIDGEVIEW ROAD
PUBLIC HEALTH	RECREATION CENTER	VIOLETVILLE	1207 PINE HEIGHTS AVE
PUBLIC HEALTH	RECREATION CENTER	MORRELL PARK	2601 TOLLEY ST

Sensitive area reason	Sensitive area type	Name	Address
PUBLIC HEALTH	RECREATION CENTER	CHICK WEBB	1401 E MONUMENT ST
PUBLIC HEALTH	RECREATION CENTER	NULL	3000 E MADISON ST
PUBLIC HEALTH	RECREATION CENTER	NULL	2501 FREDERICK AVE
PUBLIC HEALTH	RECREATION CENTER	GREENMOUNT	2304 GREENMOUNT AVE
PUBLIC HEALTH	RECREATION CENTER	CECIL KIRK	909 E 22ND ST
PUBLIC HEALTH	RECREATION CENTER	NULL	2801 HARFORD ROAD
PUBLIC HEALTH	RECREATION CENTER	NULL	201 REEDBIRD AVE

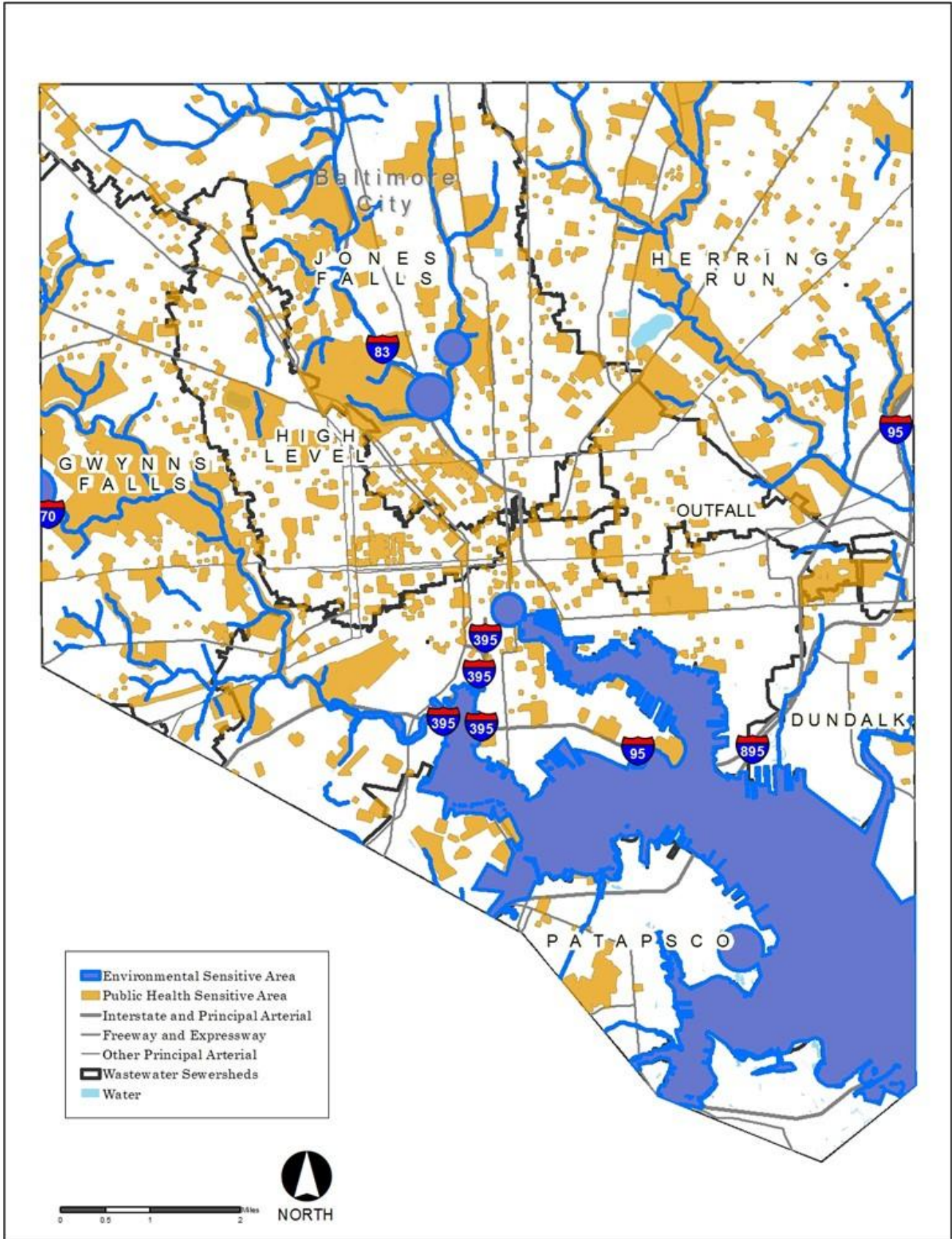

Appendix C – Sanitary Sewer Overflow Work Orders Areas

SSO Date	Location	Zip	Wet or Dry	Estimated Volume (gal)	Storm Size	Project ID
2/6/2018	1222 Seminole Rd	21229	W	824	<1	GF-2A
8/8/2018	4700 N Franklinton Rd	21207	W	5	<1	GF-2A
12/19/2018	4803 Lindsay Rd	21229	W	6	<1	GF-2A
2/23/2019	708 Glen Allen Dr	21229	W	6	<1	GF-2A
7/8/2019	4800 Briarclift Rd	21229	W	6,225	<1	GF-2A
7/9/2019	4603 Briarclift Rd	21229	W	14,450	<1	GF-2A
1/13/2020	1110 Walnut Ave	21229	W	1	<1	GF-2A
2/14/2020	4277 Rokeby Rd	21229	W	3	<1	GF-2A
3/7/2020	4600 Briarclift Rd	21229	W	570	<1	GF-2A
3/3/2021	4603 Briarclift Rd	21229	W	23,110	<1	GF-2A
2/28/2022	4906 Westhills Rd	21229	W	1	<1	GF-2A
3/11/2024	1037 Wedgewood Rd	21229	W	1	<1	GF-2A
4/16/2024	4637 Briarclift Rd	21229	W	6	<1	GF-2A
9/27/2024	827 Brinkwood Rd	21229	W	3	<1	GF-2A
2/6/2018	200 Font Hill Ave	21223	W	846	<1	GF-3A
2/14/2018	200 Font Hill Ave	21223	W	3,336	<1	GF-3A
1/24/2018	Wetheredsville Rd & Cottondale Ln	21207	W	1,670	<1	GF-3B
1/24/2018	2218 Hillhouse Rd	21207	W	215	<1	GF-3B
2/24/2019	2200 N Forest Park Ave	21207	W	610	<1	GF-3B
12/8/2017	2611 Fairview Ave	21215	W	9	<1	HL-2A
2/18/2018	2745 Rayner Ave	21216	W	4	<1	HL-2A
2/28/2018	2574 W Lafayette Ave	21216	W	288	<1	HL-2A
5/25/2018	2803 Elgin Ave	21216	W	920	<1	HL-2A
10/13/2018	2701 Liberty Heights Ave	21215	W	7	<1	HL-2A
12/18/2018	1628 Braddish Ave	21216	W	5	<1	HL-2A
2/8/2020	2700 Gwynns Falls Pkwy	21216	W	2,540	<1	HL-2A
3/23/2020	2853 W North Ave	21216	W	3	<1	HL-2A
3/23/2020	2803 Elgin Ave	21216	W	8	<1	HL-2A

SSO Date	Location	Zip	Wet or Dry	Estimated Volume (gal)	Storm Size	Project ID
11/15/2020	2749 W Lafayette Ave	21216	W	1	<1	HL-2A
12/2/2020	2732 W Lafayette St	21216	W	8	2	HL-2A
3/19/2021	2554 Arunah Ave	21216	W	1	<1	HL-2A
3/24/2021	2820 W North Ave	21216	W	1	1	HL-2A
4/13/2021	2600 N Longwood St	21216	W	2,460	<1	HL-2A
1/18/2022	2803 Elgin Ave	21216	W	2	<1	HL-2A
2/17/2022	3305 Burleith Ave	21215	W	1	<1	HL-2A
2/27/2022	2816 W North Ave	21216	W	1	<1	HL-2A
4/27/2022	2311 Koko Ln	21216	W	1	<1	HL-2A
5/9/2022	2734 W North Ave	21216	W	655	<1	HL-2A
5/17/2022	1628 Braddish Ave	21216	W	1	<1	HL-2A
4/25/2023	2803 Elgin Ave	21216	W	1	<1	HL-2A
5/2/2023	2803 Elgin Ave	21216	W	1	<1	HL-2A
7/26/2023	2800 Walbrook Ave	21216	W	1	<1	HL-2A
1/6/2024	3134 Gwynns Falls Pkwy	21216	W	1,125	<1	HL-2A
1/11/2024	3024 Gwynns Falls Pkwy	21216	W	1,630	2	HL-2A
3/29/2024	3033 Gwynns Falls Pkwy	21216	W	1	<1	HL-2A
4/3/2024	N Longwood St & Gwynns Falls Pkwy	21216	W	7	<1	HL-2A
11/17/2024	N Ellamont St & Gwynns Falls Pkwy	21216	W	129	<1	HL-2A
2/3/2025	2310 N Rosedale St	21216	W	7	<1	HL-2A
3/11/2019	5302 Ethelbert St	21215	W	4	<1	HL-3B
2/14/2020	3329 Avondale Ave	21215	W	1	<1	HL-3B
8/11/2024	5302 Ethelbert Ave	21215	W	1	<1	HL-3B
12/17/2017	5098 Orville Ave	21205	W	3,600	<1	HR-1A
11/24/2018	3900 Belair Rd	21206	W	1,831,000	1	HR-1A
12/15/2018	3900 Belair Rd	21206	W	455,000	<1	HR-1A
12/19/2018	3000 Shannon Dr	21213	W	1,450	<1	HR-1A
12/20/2018	3900 Belair Rd	21206	W	2,113,000	<1	HR-1A

SSO Date	Location	Zip	Wet or Dry	Estimated Volume (gal)	Storm Size	Project ID
1/24/2019	3900 Belair Rd	21206	W	1,357,000	<1	HR-1A
3/3/2019	3900 Belair Rd	21206	W	2,024,000	<1	HR-1A
3/21/2019	3900 Belair Rd	21206	W	8,788,000	1	HR-1A
5/10/2019	3900 Belair Rd	21206	W	867,000	2	HR-1A
7/11/2019	3900 Belair Rd	21206	W	2,389,000	25	HR-1A
8/7/2019	3900 Belair Rd	21206	W	742,000	5	HR-1A
8/22/2019	3900 Belair Rd	21206	W	7,778,000	2	HR-1A
10/16/2019	3900 Belair Rd	21206	W	967,000	<1	HR-1A
10/27/2019	3900 Belair Rd	21206	W	356,000	<1	HR-1A
10/31/2019	3900 Belair Rd	21206	W	2,175,000	5	HR-1A
1/25/2020	3900 Belair Rd	21206	W	4,831,000	<1	HR-1A
4/13/2020	3900 Belair Rd	21206	W	6,848,000	2	HR-1A
4/30/2020	3900 Belair Rd	21206	W	5,427,000	<1	HR-1A
7/22/2020	3900 Belair Rd	21206	W	865,000	50	HR-1A
7/24/2020	3900 Belair Rd	21206	W	144,000	25	HR-1A
8/4/2020	3900 Belair Rd	21206	W	1,783,000	10	HR-1A
9/3/2020	3900 Belair Rd	21206	W	501,000	1	HR-1A
9/4/2020	Harford Rd & Walther Ave	21206	W	2	1	HR-1A
10/29/2020	3900 Belair Rd	21206	W	1,030,000	2	HR-1A
11/11/2020	3900 Belair Rd	21206	W	284,000	<1	HR-1A
11/30/2020	3900 Belair Rd	21206	W	1,197,000	2	HR-1A
12/14/2020	3900 Belair Rd	21206	W	17,000	<1	HR-1A
12/16/2020	3900 Belair Rd	21206	W	143,000	<1	HR-1A
12/25/2020	3900 Belair Rd	21206	W	295,000	<1	HR-1A
1/1/2021	3900 Belair Rd	21206	W	242,000	<1	HR-1A
2/16/2021	3900 Belair Rd	21206	W	49,000	<1	HR-1A
2/28/2021	3900 Belair Rd	21206	W	246,000	<1	HR-1A
3/24/2021	3900 Belair Rd	21206	W	2,366,000	1	HR-1A

SSO Date	Location	Zip	Wet or Dry	Estimated Volume (gal)	Storm Size	Project ID
6/10/2021	3900 Belair Rd	21206	W	402,000	1	HR-1A
10/25/2021	3900 Belair Rd	21206	W	89,000	2	HR-1A
10/29/2021	3900 Belair Rd	21206	W	700,000	2	HR-1A
1/17/2022	3900 Belair Rd	21206	W	532,000	<1	HR-1A
4/18/2022	3900 Belair Rd	21206	W	74,970	<1	HR-1A
6/8/2022	3900 Belair Rd	21206	W	147,000	<1	HR-1A
11/15/2022	3900 Belair Rd	21206	W	109,000	<1	HR-1A
12/15/2022	3900 Belair Rd	21206	W	750,000	1	HR-1A
12/22/2022	3900 Belair Rd	21206	W	573,165	<1	HR-1A
2/17/2023	3900 Belair Rd	21206	W	583,065	<1	HR-1A
3/3/2023	3900 Belair Rd	21206	W	170,040	<1	HR-1A
7/3/2023	3900 Belair Rd	21206	W	162,000	2	HR-1A
7/9/2023	3900 Belair Rd	21206	W	111,000	<1	HR-1A
7/21/2023	3900 Belair Rd	21206	W	82,000	2	HR-1A
7/24/2023	3900 Belair Rd	21206	W	25,000	1	HR-1A
9/12/2023	3900 Belair Rd	21206	W	647,130	100	HR-1A
11/21/2023	3900 Belair Rd	21206	W	25,005	1	HR-1A
12/17/2023	3900 Belair Rd	21206	W	1,576,260	2	HR-1A
12/27/2023	3900 Belair Rd	21206	W	915,135	<1	HR-1A
1/9/2024	3900 Belair Rd	21206	W	975,240	2	HR-1A
1/12/2024	3900 Belair Rd	21206	W	108,000	<1	HR-1A
1/28/2024	3900 Belair Rd	21206	W	126,060	<1	HR-1A
3/9/2024	3900 Belair Rd	21206	W	591,020	<1	HR-1A
3/23/2024	3900 Belair Rd	21206	W	378,000	<1	HR-1A
4/2/2024	3900 Belair Rd	21206	W	222,040	<1	HR-1A
4/3/2024	3900 Belair Rd	21206	W	1,336,050	<1	HR-1A
5/27/2024	3900 Belair Rd	21206	W	31,000	1	HR-1A
8/2/2024	3900 Belair Rd	21206	W	527,000	5	HR-1A

SSO Date	Location	Zip	Wet or Dry	Estimated Volume (gal)	Storm Size	Project ID
8/3/2024	3900 Belair Rd	21206	W	71,015	5	HR-1A
8/18/2024	3900 Belair Rd	21206	W	647,995	25	HR-1A
12/18/2024	4200 Belair Rd	21206	W	1,755	<1	HR-1A
5/30/2025	3900 Belair Rd	21206	W	476,035	1	HR-1A
7/14/2025	3900 Belair Rd	21206	W	-	5	HR-1A
11/9/2017	5300 Plymouth Rd	21214	W	8	<1	HR-1B
8/8/2019	2819 Overland Ave	21214	W	1,850	5	HR-1B
10/28/2019	2078 Echodale Ave	21239	W	890	<1	HR-1B
5/2/2020	2318 Montebello Ter	21214	W	1	<1	HR-1B
12/2/2020	2919 Overland Ave	21214	W	250	2	HR-1B
2/28/2021	2829 Overland Ave	21214	W	1	<1	HR-1B
3/19/2021	2829 Overland Ave	21214	W	1	<1	HR-1B
3/24/2021	2829 Overland Ave	21214	W	1	1	HR-1B
3/24/2021	5713 Edgepark Rd	21239	W	484	1	HR-1B
5/11/2021	2115 E Cold Spring Ln	21214	W	1	<1	HR-1B
12/18/2023	E Cold Spring Ln & Stadium Way	21214	W	3	2	HR-1B
1/9/2019	2105 Louise Ave	21214	W	4	<1	HR-1C
8/18/2019	2078 Echodale Ave	21214	W	1,220	<1	HR-1C
1/23/2023	E Belvedere Ave & Clearspring Rd	21212	W	5	<1	HR-2A
1/26/2023	5916 York Rd	21212	W	45,300	<1	HR-2A
11/30/2020	Crofton Rd & Loch Raven Blvd	21239	W	3,486	2	HR-3A
2/27/2021	1524 Pentwood Rd	21239	W	36	<1	HR-3A
3/24/2021	1600 Pentwood Rd	21239	W	25	1	HR-3A
3/28/2021	1526 Pentwood Rd	21239	W	3	<1	HR-3A
3/9/2024	1625 Stonewood Rd	21239	W	615	<1	HR-3A
3/19/2021	1533 Northbourne Rd	21239	W	1	<1	HR-3B
3/7/2025	4600 Hamilton Ave	21206	W	6	<1	HR-3C
2/11/2018	Western Run Dr & Bonnie View Dr	21209	W	36,300	<1	JF-2A

SSO Date	Location	Zip	Wet or Dry	Estimated Volume (gal)	Storm Size	Project ID
5/19/2018	Western Run Dr & Bonnie View Dr	21209	W	90,000	<1	JF-2A
6/3/2018	Western Run Dr & Bonnie View Dr	21209	W	72,000	2	JF-2A
7/15/2018	5900 Poplin Ave	21209	W	15	<1	JF-2A
7/24/2018	Western Run Dr & Bonnie View Dr	21209	W	766,600	50	JF-2A
9/7/2018	Western Run Dr & Bonnie View Dr	21209	W	30,000	1	JF-2A
9/25/2018	1919 Fairbank Rd	21209	W	159	<1	JF-2A
9/29/2018	5740 Cross Country Blvd	21209	W	372	<1	JF-2A
1/24/2019	5740 Cross Country Blvd	21209	W	10	<1	JF-2A
2/8/2019	5924 Smith Ave	21209	W	7	<1	JF-2A
6/28/2019	2217 Cross Country Blvd	21209	W	3	2	JF-2A
7/13/2019	5900 Poplin Ave	21209	W	15	25	JF-2A
2/2/2020	1927 Kelly Ave	21209	W	8	<1	JF-2A
2/3/2020	1710 South Rd	21209	W	1	<1	JF-2A
6/6/2020	1902 Dixon Rd	21209	W	5	1	JF-2A
8/13/2020	1701 Sulgrave Ave	21209	W	1	<1	JF-2A
1/25/2021	2215 Cross Country Blvd	21209	W	5	<1	JF-2A
3/4/2021	5701 Newbury St	21209	W	1	<1	JF-2A
7/1/2021	2205 Crest Rd	21209	W	2	<1	JF-2A
10/6/2022	1701 Sulgrave Ave	21209	W	1	<1	JF-2A
6/26/2024	2231 Rogene Dr	21209	W	1,470	<1	JF-2A
8/27/2024	5825 Western Run Dr	21215	W	32,520	<1	JF-2A
5/11/2025	5944 Green Meadow Pkwy	21209	W	2	<1	JF-2A
12/21/2018	6 Hillside Rd	21210	W	4,575	<1	JF-3B
3/30/2020	15 Edgevale Rd	21210	W	3,160	<1	JF-3B
1/16/2021	205 Club Rd	21210	W	10	<1	JF-3B
7/2/2021	4800 Falls Rd	21210	W	1,535	<1	JF-3B
10/19/2021	4800 Falls Rd	21210	W	3,700	<1	JF-3B
5/31/2024	104 Elmhurst Rd	21210	W	1	<1	JF-3B

SSO Date	Location	Zip	Wet or Dry	Estimated Volume (gal)	Storm Size	Project ID
9/19/2024	109 Elmhurst Rd	21210	W	2,340	<1	JF-3B
2/9/2025	104 Elmhurst Rd	21210	W	90	<1	JF-3B
5/20/2019	Cylburn Ave & Greenspring Ave	21215	W	3,750	<1	JF-3C
12/4/2019	Cylburn Ave & Greenspring Ave	21209	W	3,150	<1	JF-3C
2/28/2021	2440 Cylburn Ave	21215	W	7,200	<1	JF-3C
5/28/2021	2440 Cylburn Ave	21215	W	875	<1	JF-3C
1/24/2018	2123 Annapolis Rd	21230	W	5	<1	LL-1A
5/27/2018	2121 Wicomico St	21230	W	13,000	25	LL-1A
7/21/2018	2121 Wicomico St	21230	W	1,000	50	LL-1A
8/31/2018	2121 Wicomico St	21230	W	2,058,000	100	LL-1A
10/10/2018	Annapolis Rd & Kent St	21230	W	1,224,750	<1	LL-1A
1/7/2020	2123 Annapolis Rd	21230	W	4	<1	LL-1A
7/24/2020	2121 Wicomico St	21230	W	124,000	25	LL-1A
8/4/2020	2121 Wicomico St	21230	W	174,640	10	LL-1A
8/12/2020	2121 Wicomico St	21230	W	18,000	100	LL-1A
8/14/2020	2121 Wicomico St	21230	W	7,440	2	LL-1A
10/29/2020	2121 Wicomico St	21230	W	55,000	2	LL-1A
11/30/2020	2121 Wicomico St	21230	W	18,000	2	LL-1A
12/16/2020	2121 Wicomico St	21230	W	48,705	<1	LL-1A
3/24/2021	2121 Wicomico St	21230	W	48,000	1	LL-1A
4/17/2021	2419 S Paca St	21230	W	1	<1	LL-1A
6/11/2021	2121 Wicomico St	21230	W	41,000	1	LL-1A
8/13/2021	2121 Wicomico St	21230	W	5,000	10	LL-1A
9/12/2023	2121 Wicomico St	21230	W	75,020	100	LL-1A
1/9/2024	2121 Wicomico St	21230	W	43,000	2	LL-1A
8/8/2024	2000 Annapolis Rd	21230	W	30,410	<1	LL-1A
8/18/2024	2121 Wicomico St	21230	W	26,025	25	LL-1A
5/30/2025	2121 Wicomico St	21230	W	2,000	1	LL-1A

SSO Date	Location	Zip	Wet or Dry	Estimated Volume (gal)	Storm Size	Project ID
12/26/2017	1402 Woodall St	21230	W	3	<1	LL-2A
9/18/2018	402 Key Hwy	21230	W	226	10	LL-2A
4/27/2019	1101 E Fort Ave	21230	W	9	<1	LL-2A
10/21/2019	1420 Key Hwy	21230	W	1,980	<1	LL-2A
2/15/2021	644 E Clement St	21230	W	1	<1	LL-2A
2/21/2021	644 E Clement St	21230	W	2	<1	LL-2A
8/3/2021	632 Harvey St	21230	W	2	<1	LL-2A
11/1/2021	642 Harvey St	21230	W	1	2	LL-2A
6/8/2022	824 E Fort Ave	21230	W	1	<1	LL-2A
7/20/2022	919 E Fort Ave	21230	W	1	<1	LL-2A
4/17/2023	423 E Hamburg St	21230	W	1	<1	LL-2A
10/17/2023	402 Key Hwy	21230	W	3,800	<1	LL-2A
3/4/2024	423 E Hamburg St	21230	W	1	<1	LL-2A
2/27/2018	Hurley Ave & Wilkens Ave	21223	W	30	<1	LL-2B
5/27/2018	Wilkens Ave & Brunswick St	21223	W	2,900	25	LL-2B
6/22/2018	447 Brunswick St	21223	W	537	<1	LL-2B
7/24/2018	2700 Wilkens Ave	21223	W	370	50	LL-2B
1/21/2019	480 Brunswick St	21223	W	1,380	<1	LL-2B
2/18/2019	2724 Wilkens Ave	21223	W	5	<1	LL-2B
5/12/2019	Wilkens Ave & Brunswick St	21223	W	6,490,000	2	LL-2B
11/26/2019	453 Brunswick St	21223	W	213	50	LL-2B
10/1/2020	2661 Wilkens Ave	21223	W	1	<1	LL-2B
3/30/2021	S Dukeland St & Wilkens Ave	21223	W	15	<1	LL-2B
8/27/2024	Hurley Ave & Wilkens Ave	21223	W	1,949,500	<1	LL-2B
1/10/2022	1719 Covington St	21230	W	1	<1	LL-3B
5/27/2018	1800 E Eager St	21205	W	984,000	25	OF-1A
7/21/2018	1819 E Eager St	21205	W	960,000	50	OF-1A
7/27/2018	1800 E Eager St	21205	W	279,000	10	OF-1A

SSO Date	Location	Zip	Wet or Dry	Estimated Volume (gal)	Storm Size	Project ID
9/9/2018	1800 E Eager St	21205	W	769,000	1	OF-1A
9/18/2018	1800 E Eager St	21205	W	188,000	10	OF-1A
11/6/2018	1800 E Eager St	21205	W	287,000	<1	OF-1A
11/24/2018	1800 E Eager St	21205	W	444,000	1	OF-1A
3/21/2019	1800 E Eager St	21205	W	6,906,000	1	OF-1A
5/12/2019	1800 E Eager St	21205	W	1,450	2	OF-1A
1/25/2020	1901 Falls Rd	21205	W	13,000	<1	OF-1A
1/25/2020	1800 E Eager St	21205	W	500	<1	OF-1A
1/25/2020	1731 E Chase St	21205	W	74,000	<1	OF-1A
4/13/2020	1800 E Eager St	21205	W	500	2	OF-1A
4/30/2020	1800 E Eager St	21205	W	700	<1	OF-1A
7/24/2020	1800 E Eager St	21205	W	50,000	25	OF-1A
8/4/2020	1800 E Eager St	21205	W	51,000	10	OF-1A
7/14/2025	920 N. Wolfe st	21205	W	-	5	OF-1A
3/21/2018	2100 E 20th St	21213	W	320	<1	OF-3A
2/27/2018	1627 Ceddox St	21226	W	1,043	<1	PA-2A
5/23/2018	4335 Frederick Ave	21229	W	200	<1	WLL-GF-1B
7/23/2018	301 S Beechfield Ave	21229	W	1,309,300	50	WLL-GF-1B
2/17/2021	3379 Saint Benedict St	21229	W	1	<1	WLL-GF-1B
3/25/2024	406 Colleen Rd	21229	W	2	<1	WLL-GF-1B
8/17/2021	232 E Medwick Garth	21228	W	586	1	WLL-GF-1C